RAINFALL
For Season ..... 38.05 in.

UKIAH REPUBLICAN PRESS

THE LEADING NEWSPAPER OF MENDOCINO COUNTY

TEMPERATURE
Maximum ..... 103 degrees
Minimum ..... 50 degrees

Circulation of The Republican Press exceeds that of any newspaper published in Mendocino County and is a paid circulation.

UKIAH, MENDOCINO COUNTY, CALIFORNIA, AUGUST 26, 1936

VOLUME LIV No. 15

I SEE BY THE PAPERS

While searchers combed the slopes and gulches on Mt. Tamalpais for Jack McGinnis, 15-year-old San Francisco Boy Scout, whose failure to arrive at Camp Lilianthal where he had been sent, alarmed camp aides, the lad was safe and at home. After searching the hills all night and all day with the aid of 50 Scouts at the camp and police of Fairfax and San Rafael some one thought it time to notify the boy's mother of his disappearance. She expressed surprise at the furore that had been created for while she was sitting at home knitting, she heard a rustle on the other side of the room and looked up to see her son quietly sitting in a chair. It was the lad's first trip away from home to camp and the farther he got from home, the more alluring became the home fireside — hence his about face, without reporting to camp.

In the big scheme of future affairs this Boy Scout who got homesick for his mother and fled camp will make as fine a citizen as the Scout who rescued another Scout from drowning. Each act reflects a high type of character.—

• • •

The cigaret market grows and the industry continues breaking records. In June manufacturers produced, and presumably our people consumed more than 14 billion cigarettes. This was a gain of nearly a billion over the same month last year. The government's revenue from this source was $42,000,000, up nearly six millions from the previous June. At this rate we puff about $500,000,000 a year into the national treasury.

If we keep on, we may yet pay that big national debt with smoke.—

• • •

Technically, Tom Kendrick, bricklayer in Barberton, Ohio, may not have broken all bricklaying records in the universe, but actually he's a Hercules in that line. On July 21, in a working day of seven and one-half hours, he laid down 36,000 paving bricks, covering almost a full city block of new pavement. The only reason for questioning Mr. Kendrick's world championship is the official record is said to be held by a workman who laid 519 more bricks in the same length of time. But Tom's friends say his bricks were so much bigger he handled 18 tons more than the other fellow. He wins by weight, anyway.

Another little fact: Be it noted this prodigy is a WPA worker. We may have to revise our estimates of some of those people!—

• • •

How much better, opines The Sausalito News, it would be if California took the commonsense attitude of its little neighbor, Nevada, and licensed gambling and slot machines and kindred indulgences which we pass laws against?

The state and communities would get some of the money people are determined to throw away anyway and we would have none of these scandals about policeman who wax fat on graft money.—

• • •

Considerable has been said to the effect business would rather employ young people than old people. Business has been criticized because of this. The reason is simple. When most people reach a certain age they become set in their ways. They want to do things their way and seem unwilling or unable to learn to do them a new way. Younger people are more flexible. They are willing to take direction and the employer can fit them into the scheme of his organization.

Instead of bewailing the fact, workers who have reached the non-flexible age should think about their problem from this angle and endeavor to keep open-minded. It isn't easy but it happens to be the only solution.—

• • •

The suggestion comes from the town whence Harvard sends out her graduates, where the Cabots and the Lodges, not to mention the Roosevelts, matriculated. It was made at a youth guidance school by an assistant educational director of the First Corps Area of Boston. The recom-

(Continued on Page Two)

AUTO HURTLED 500 FT. INTO BED OF RIVER

Upland, Calif. Victim In Hospital With Broken Back

NEW YORKER AT FAULT

Easterner Acknowledges Blame For The Accident

C. W. Cavanah, 50, of Upland, is at Howard Memorial Hospital with a fractured spine, the result of an automobile accident on Redwood Highway, near Walker's Resort, 68 miles north of Ukiah.

How It Happened.

Mr. Cavanah had been visiting the Redwood Groves in Humboldt county and was coming south when a car driven by Paul A. Smith of New York tried to pass him. Before Mr. Smith could get by, they came to a blind curve and met another car coming around the turn. The Smith car hit the Cavanah car and knocked it off the grade.

Dropped Long Distance.

It rolled about 500 feet down into Eel river . In making the dive the car turned over five times before Mr. Cavanah was thrown out, and after this the engine was torn loose from the car and rolled a considerable distance.

Back Is Broken.

Mr. Cavanah was taken to Howard Memorial Hospital, Willits, in the extra ambulance that is stationed at Lane's Redwood Flat. An examination by X-ray showed four vertebra were fractured and he will probably be laid up several months.

Says He Did It.

Mr. Smith, who was accompanied by his wife, came to Willits with the ambulance. He has assumed all responsibility for the accident and is said to have agreed to pay all costs.

DESPONDENCY CAUSED DEATH

Ill Health Actuated Suicide of Dr. W. M. Wadleigh

Despondency caused by continued ill health and worry over business affairs, was believed to have prompted Dr. W. M. Wadleigh, San Francisco dentist, to take his life early Friday at his country place near Cummings.

Used A Rifle.

Dr. Wadleigh was found by his wife and son shortly before seven o'clock in the morning, after he had shot himself through the head with a high powered gun.

Here Much Of Time.

With the idea he would be able to regain failing health Dr. Wadleigh had passed much of his time at his Cummings place and did his best to make a comeback so he could attend more closely to his office duties and despaired because he was not progressing faster. His business in San Francisco, friends told the authorities, had been decreasing each year with the result Dr. Wadleigh was constantly worried. Deceased was 59 years of age. This dropping off in business was not due to any cause other than inability on the part of Dr. Wadleigh to handle it because of impaired health.

BLUE LAKES HAD A GOOD SEASON

Mrs. Harry W. Kemp was in town Friday from Blue Lakes Resort and reports business at Blue Lakes this year was far ahead of what it has been the past few summers. Most all of the resorts in Mendocino and Lake counties have done well this summer.

Mrs. P. H. Joseph was in San Francisco last week.

THE LAST MAN CLUB FROLIC ON AT WILLITS

War Buddies Outing To Include A Buck Banquet Sept. 5

THREE HAVE PASSED

Since Organization A Dwindling Of Ranks Has Commenced

There is a bottle of wine on display this week in the window of the Willits Groceteria! Nothing unusual? Oh, yes, The Willits News comments, this particular bottle of wine is unusual in that it is the property of the Last Man Club and some day is to be drunk by the survivor of that organization .

To Have Barbecue.

The Last Man Club will meet in Willits September 5, and 7, at which time they will be entertained at a buck barbecue and picnic by the Willits Post of the American Legion.

How It Started.

The membership of the club is composed of veterans from California and Kentucky who met and organized on the train carrying them to the Miami convention last year . There are already three vacant places in the group. The first member to pass on was James Q. Lackey ,department commander of Kentucky, and the third was Hal Tuttle, Oakland man, who was killed in an automobile accident near Willits July third. The president of the club is Lee S. Roberts, of Willits.

THAT HOODOO RANCH STORY

Clyde Brewer Owns Lodge With Double Tragedy History

Clyde C. Brewer these days is being made the butt of considerable fun-poking as the result of having bought what is termed a "hoodoo" ranch.

The Story Heard.

The property is the old Eight-Mile ranch, thus named because it is that distance from the Hopland grade. A few years ago the ranch was the scene of a mysterious death. The Failers operated a dairy farm on the 1100-acre property. There the man was attacked and gored to death by an enraged bull. Some months later, the son, starting out for the cows, took a gun along. He was found shot to death, and authorities were unable to determine whether he had met with an accident or died a suicide. Mrs. Failers shortly quitted the property.

Is Well Equipped.

The ranch has a modern home, two large barns and other buildings. A small area is devoted to alfalfa and orchards, but mostly the land is wild, and well populated with deer, quail and doves. Mr. Brewer, who is an ardent sportsman, bought the property from Mrs. F. A. Failers and will use it as a hunting lodge for himself and friends.

NOW OWNS MILL

Ben Mast has purchased the interest of Frank Ford in the sawmill the two men have been operating three miles west of Laytonville and will continue to operate it.

LONG WAS ILL

Mrs. Parthenia Budd Weir Howell passed away at her home on South State street Tuesday, August 18. Mrs. Weir, who was 81 years of age, had been bedridden many years. She leaves a daughter, Mrs. Stella Burke, and a son, Leland Weir. Funeral services were held from Eversole's Mortuary at two o'clock Thursday.

TO BE CORNERSTONE

Durable redwood treasure chest, hand-made and presented by the California Redwood Association, was "set" as the cornerstone for the 1939 Golden Gate International Exposition, during the ground-breaking ceremonial at the Exposition site Friday. Redwood Empire Exposition Commission President J. P. Kelly look on (extreme right), while Leland W. Cutler, President of the Exposition Company, excavates, and M. O. Goldman, former President of the Redwood Empire Association, places the redwood chest.—Photo Courtesy San Francisco News.

SWIMMING POOL DEDICATION IS SET FOR SUNDAY AFTERNOON

Program, Including A Lot Of High-Class Diving Offered

A program of water events for the formal dedication of the Ukiah Municipal Playground has been arranged by Attorney W. H. Brunner, Chairman of the Lions Club committee.

Long Was Active.

Mr. Brunner, who is a most proficient swimmer, has devoted a great deal of his time to seeing Ukiah was provided a swimming pool — in the early days of the movement, Attorney Brunner did much to improve conditions at swimming holes on Russian river.

Program Of The Day.

The events will take place at the Community Center at three o'clock August 60, Sunday, and will consist of the following events:

Girls' Teams.

(Sponsored by Lions Clubs of Willits, Lakeport and Ukiah)

100 yard, free style.
50 yard, free style.
2 length back stroke.
1 length breast stroke.
3 length medley relay race.
120 yard, free style relay race; four swimming on each team, swims 30 yards .

Men's Open Events.

100 yard free style.
50 yard free style.

Exhibition Event.

Fancy diving — Olympic Club divers, one-meter and three-meter boards.

Comedy diving—Olympic Club divers.

Boys' Event.

For boys under 16 years—Relay races among four teams to be picked up on ground.

It is hoped to make the meet as regards the various Lions Clubs an annual affair and there will be a trophy for the winning team of girls as well as ribbons for first place winners in each event.

Famous Divers Coming.

The meet is being sponsored by the Ukiah Lions Club through its committee, Jack Taylor, Jas. Cleland and W. H. Brunner, and for the exhibition events it is proposed to bring to Ukiah some of the best diving talent on the Pacific Coast which will be a big treat for the local fans.

What Is Desired.

It is particularly desired to have those local girls over 16 years of age who desire to compete to give their names and the events which they can enter to any one of the Lions Club committee or to Charles Neimi, the attendant at the pool. All entrants will be interviewed and tested for their proficiency, and it will be an indication of real ability and a real honor to make the Ukiah team.

Injured Woodsman May Lose An Arm

Ed. Gschwend, of Calpella, is is Ukiah General Hospital facing a very critical situation. Mr. Gschwend recently was injured by a cable while logging and his forearm and hand were badly mashed. Infection set in and heroic measures have been adopted to save the arm. A number of drain tubes have been placed in the arm and hand and, if an improvement does not start in quickly, amputation may be necessary.

TO TRY CONVICTS

Mr. and Mrs. A. R. O'Brien will go to Sacramento the last of the week and from the Capital Director O'Brien will continue to Folsom to be present at a meeting of the State Prison board. At the meeting the trial of the convicts who recently smuggled automatics into Folsom prison will be held .

Joseph Weist Was Buried Thursday

The funeral of Joseph Weist, who for a number of years has been ranching in the Orr's Springs country, was held from Eversole's Mortuary Thursday afternoon. Mr. Weist died at his home here Tuesday. Deceased was a native of San Francisco, went to Texas for three or four years in earlier manhood, returning went to Anderson Valley and later began ranching near Orr's Springs. Mr. Weist is survived by his widow, Mrs. Barbara Weist and a number of sisters and brothers.

Cutting 5000 Feet Of Lumber Daily

H. F. McMurchy, of Boonville, is successfully operating a small sawmill on the Rawles ranch and sawing about 5000 a day . He is employing a crew of about nine men.

MYSTERY SHOW FRIDAY WILL ASTONISH ALL

Master Magician To Provide Free Program Here

CHAIN STORES HOSTS

High Grade Program, Big Film Treat To Cost Nothing

A night of magic and mystery, guaranteed to produce thrills, chills and hilarity, is in store for those who attend the free show to be presented at the high school auditorium by the California Chain Stores Association on Friday night .

What He Does.

Francisco, master magician, who makes birds vanish into thin air, climbs in and out of locked trunks with great dexterity, produces "spirit" demonstrations by purely natural means, will be the starred performer.

A Famous Offering.

He brings his elaborate show to this city for the first time and will present the same performance he has shown in most of the large cities of America.

To Run Film.

Following the stage performance a new motion picture, "The Spirit of 1936," will be shown for the first time in this city.

Get Free Tickets.

There will be no admission charge, tickets being given by the various chain stores in the city, up to the capacity of the auditorium.

TO DEDICATE GOLF COURSE

Ukiah's $28,000 Community Ground To Open Formally

Ukiah's recreational park will be formally dedicated at two o'clock Sunday next for public use. The exercises will occur at the grounds and will consist of short talks by Mayor J. R. Thomas, representing the city council; Ray Pearl, WPA executive; E. A. Eversole, Lions Club; F. L. Creen, Children's Playground Committee; Sam Whiting, golf professional of Ukiah; Irving M. Brazier, Chairman of the Golf Committee; W. H. Brunner, Chairman of the swimming pool committee.

To Inspect Units.

The ceremonies will be immediately followed by an inspection of the clubhouse and golf course and finally the big water carnival will start.

The Stated Cost.

The Republican Press is informed the golf course has cost $28,000, of which WPA contributed $18,000 and the City of Ukiah $10,000. The city is to repay no part of the contributed sum received from the WPA and for its outlay the city has acquired 154 acres of land, a clubhouse valued at $3,000, golf equipment (including a tractor, mowers, hose and pipe) valued at $4000.

Outlay And Income.

The estimated cost of maintaining and operating the course will average, not to exceed, $300 per month. The expected revenue will be in excess of that amount. The tentative fee schedule is 50 cents each week day, 75 cents Sundays and holidays, and $5 a family a month.

Instructor Not Paid.

Joseph Edmonds, professional golfer, will receive no salary but will make his money with lessons and selling equipment. There will not be any tournament until September sixth, thus allowing everyone a chance to play the opening day.

IN LAKE COUNTY

Mrs. Edna Smith, Mr. and Mrs. Bert Mankins and Mrs. Mary Johnson motored to Lake county over the weekend to enjoy a visit with relatives and friends.

PUMP SOLD BY ONE AD

Andy Huff last week inserted a classified ad for sale of a pump of which he had no use. Immediately a purchaser for the pump arrived at Mr. Huff's home and a deal was closed. What happened with Mr. Huff is repeated every week by users of the wantads of The Republican Press. Because of wide circulation classified ads in The Press always get satisfactory reesults The newspaper that carries the classified ads is the paper the people read.

THE OIL WELL HILL JOB NOW IS UNDER WAY

Willits Is To Be Headquarters For The Key Men

START WORK MONDAY

Men, Not Married, At The Dos Rios End, Get The Jobs

Hemstereet & Bell, contractors, have had a crew of men clearing the right-of-way over the new survey on Oilwell Hill and actual work began there the first of the week.

To Live In Willits.

The key men employed by this firm are moving their families to Willits and now there are very few vacant houses to rent in Willits. Some of the men will probably be unable to find locations there for their families, according to The Willits News.

To Use Old Crews.

It is reported the single men taken from the county relief rolls to work on the Biggar highway job, will continue to be boarded at the camp near Farley and will be hauled to and from the work on trucks.

BODY TO LIE IN OLD HOME

Remains Of Mrs. S. D. Crabbe Will Rest In Eureka

A sudden illness brought death Friday to Mrs Anna M. Crabbe at the family home on South School street. Mrs. Crabbe developed alarming symptoms Wednesday and members of the family were called to her bedside.

A Lovely Character.

Mrs. Crabbe was a woman of sweet and gentle nature and was dearly beloved by a multitude of friends. She was active in the Methodist church and a member of the Eastern Star.

Buried In Eureka.

Funeral services, under auspices of the Eastern Star, were held here Monday and later the remains were taken to Eureka for burial. At the services Mrs. Margaret Byrnes was soloist and E. A. Eversole had charge of funeral arrangements.

Those Left To Mourn.

Bereaved members of the family who survive the dead lady are S. D. Crabbe, sorrowing husband, a son in Santa Rosa, Lee A. Crabbe and another son, Harry S. Crabbe, of San Francisco, and two daughters, Mrs. Florence Muddry, Santa Rosa, and Mrs. Mildred MacDonald, of Vallejo.

WILL RETURN TO OPERATE HOTEL

Chris Norgard, who has heavy property interests here, was in town several days last week and has since gone back to Eureka where he is operating a large hotel. Mr. Norgard says lumber business is flourishing and that conditions in Humboldt county, in a business way, are excellent.

Mrs. William Lilley, of Piercy, is a guest at Orr's Springs.

INDIANS WILL FACE STRONG PICKER ENEMY

Contrivance May Eliminate Chance To Gather Hops

SERIOUS FOR NATIVES

Main Chance To Earn Money Menaced By Machine

In southern states when an effort was made to introduce mechanical cotton pickers a protest of vast proportions followed. White people in the south contended that, if cotton picking was taken from the negroes, it would not be possible for the colored folk to live, as cotton picking was their main means of gaining a livelihood.

Causes Worry Here.

The report that comes from Santa Rosa mechanical hop pickers will be tried out this season spells a lot of woe for the Indians of northern California, if the machines are found satisfactory, as it will take from the Indians one of the chief means of earning a living.

What Situation Is.

A report from Santa Rosa in dealing with the introduction of mechanical pickers goes on to say: With the hop harvest now under way in Sonoma county as well as other hop-producing areas of the state, considerable interest is being shown here in new inventions expected to revolutionize the hop harvesting in-

(Continued on Page Eight)

LOVELY LIFE NOW IS OVER

Mrs. C. K. Holland Is Laid Away To Sleep Forever Saturday

Ater an illness extending over several years Mrs. Mary Catherine Griffith Holland, wife of Charles K. Holland, of this city, passed away at the family home Thursday last.

Came From South.

The dead lady was born June 30, 1866, at Burr's Ferry, La. In her girlhood she lived in Indiana and later, with her family, went to Arkansas. In that state in 1893 she was wedded to Charles K. Holland.

Moved To California.

In 1905 the family moved to California locating in this city where they have since resided. Mrs. Holland was of that type of fine mothers who adored her home life and unselfishly labored for those she loved. Everyone who knew Mrs. Holland intimately admired her and her voted husband, daughter and son have the sympathy of the community in their loss.

The Sorrowing Family.

There survive Mrs. Holland, her husband, C. K. Holland, retired contractor, Miss Wilda Holland, a member of the faculty of the San Francisco city schools, and a son, James Holland, local postal employe. A brother, Charles Griffith, resides in Lawrence Arkansas.

Funeral Held Saturday.

The funeral was held Saturday from Eversole's Mortuary with Rev. Mark Pike officiating. Mrs. J. H. Hanson was soloist. The devoted husband, daughter and pallbearers were Clem Heryford, Fred L. Creen, William Bromley, E. L. Albertson, Harry M. Burke and Guy Redwine.

TO EXHIBIT SHEEP

Mr. and Mrs. Ed. Gambrel are leaving today for Ferndale and are taking with them some ewes and rams to the Humboldt County Fair where they will be exhibited.

PETALUMANS HERE

Mr. and Mrs. E. A. Keller and son, Fred, of Petaluma, passed Sunday at the home of Mr. and Mrs. Walter Dahlstrom.

Issued Every Wednesday
$2.50 a Year $1.50 Six Months
10 Cents Single Copy
Entered in the Post Office at Ukiah, California, as Mail Matter of the Second Class

The PRESS EDITORIAL PAGE

A. R. O'BRIEN
Publisher

THE TRUTH "—is also found in frank confession of error."

Member of REDWOOD EMPIRE NEWSPAPER PUBLISHERS Unit.
REDWOOD EMPIRE ASSOCIATION

THE VIOLIN MAKER

(By Lou Eichler in Marysville Appeal-Democrat)

THE STORY DOESN'T HANG together especially well. The city editor receiving it from a cub reporter would ask a lot of questions in trying to draw out facts that would bolster some of its important parts. But one of the big news agencies is responsible for its circulation, so it has passed muster here.

It's about a violin maker who was discovered deep in the Redwoods by workers sent there to improve a large tract that had been acquired for park purposes. He had squatted there, far from the highway, reached only by a trail, because it was there he found the chinkapin wood.

His name is Peter Hogan, and he has been making violins for 40 years. He discovered that the chinkapin wood is admirably suited to the manufacture of violins and violin bridges. No one else had ever used that wood for the purpose, but Mr. Hogan is said to have been supplying his instruments to great musicians and great orchestras. The users of the violin knew the maker only by name and the quality of his product. He remained in the fastness of his woods where the chinkapin grows.

Peter Hogan had to move out of the forest. He did not fit into the plans for a national park. However, he was not badly treated. A 10-acre tract was offered him some distance away, which he accepted, and the government made him a loan to finance a new home and a start in a bigger and better violin business. There is plenty of the chinkapin wood about, and he has room for a garden and a road to get in and out, which is all to the good.

Mr. Hogan's home in the woods was in the Mendocino Highlands. His new home is not far away. He likes the change. "Wind and weather make good violin wood," Mr. Hogan explained, "but you must fell many trees and feel many a slab of wood before you will find one piece with musical qualities. Chinkapin is a wood that has been thoroughly tested by the wind from the sea. The violin is really a wind instrument, depending on wind seasoning its wood and air vibration when it is finally finished for playing." Playing ripens the violin, according to this woodsman-expert. So, he has invented a machine that will play two violins constantly for as long as desired. This "unlocks the music," he explained.

Later on, when the Mendocino Highlands national park is open to the pleasure of the public many of us, in tripping over that way, will probably come across Peter Hogan in his new home, and hear his own story of his chinkapin violins.

WE NEVER LEARN

DOWN IN CONWAY, Arkansas, there is a country newspaperman who is a sage. Years ago his writings attracted this page and we have been exchanging ever since. From the pen of this gifted man there came these lines last week:

"Nature is still teaching us Americans she is still dominant in our glorious world. We have a mighty good opinion of ourselves and of course we have accomplished marvelous things and live in the richest and most powerful country in the world. Nevertheless, Nature is again demonstrating to us that while "we Americans" can adopt regimentation in federal government affairs, we cannot regiment her. She is supreme in her relations to cause and effect. We burned cotton, we plowed under almost countless acres, we cut down the acreage of corn and wheat, we slaughtered cattle and hogs, and we created a shortage of food and feed stuff. Then we imported hundreds of millions of tons of cereals from foreign countries. Now Nature is again slapping us in the face. Living costs are going higher and higher and housewives are up in arms against the "high cost of living." Some day this Nation will again recognize Nature does as she pleases, and that we must think of her when tempted to regiment things over which she has control."

HILLS ARE EVER GREEN

THIS PRETTY PICTURE is wordpainted by the Editor of The Marshfield, Oregon News:

In some long past day the benevolent elements decreed the slopes of the Coast Range fronting the Pacific Ocean should be perennially green, and despite man's inroads on the forests, nature has succeeded well in maintaining her verdant mantle. Scars left by the lumberman are quickly healed by the lesser trees and shrubs and through the cover thus formed, spikes of young evergreens erect their heads and through the dim aisles the forest folk still roam at will. Tillable acres in the coast country are hardly won, and it is only by constant cultivation they are maintained. Left to themselves the fertile fields would soon revert to their native state.

The wild folk of the forests know this and are not afraid. The other day in the Grange hall at Cushman, pioneers of the Siuslaw country communed with each other about the days that were and while they were so occupied a stately buck deer strode into the open from the forest which fringes the fields. The sound of mirth and singing was borne to him through the open windows and he paused now and again in his browsing to sniff the air. Sensing nothing of ill intent in the wind, he lingered. These, thought he, are indeed curious animals who cut down trees and immure themselves beneath a thatch when there are both sun and shade for the choosing in the wooded hills. Curious indeed! So for an hour or more he regarded them and then, the sun being low in the west, he betook himself to his forests.

Men's houses crumble and decay, but the decree of the elements holds, and the hills are forever green.

County News

The movement to acquire a racetrack for a County Fair grounds is on at Ukiah.

Hundreds of boxes of pears are sent out annually from Ukiah by residents to friends elsewhere and serve to advertise our pear quality.

The Hunt sawmill, which has been operating in the Orr's section, has been moved to Coolidge park.

Search for Mrs. Theresa Bociocco, who was lost near Signal Ridge two weeks ago, has been given up. It is believed the lost woman is dead.

If you fail to read The Republican Press you will not get all of the news of Mendocino county.

A swimming team from Fort Bragg is to compete at the coming water carnival at Eureka.

Hop picking has started in the Ukiah valley.

Ray Williams, colored, charged with driving while intoxicated at Fort Bragg, has been sent to jail for 30 days.

Willits made $1100 clear at its Frontier Days celebration.

In the last clash between the two teams Talmage beat Fort Bragg seven to five.

Tom O'Baley, a coast resident, has been named Commander of District No. 1 of the American Legion.

Bruno Loring, of Talmage, has been cited at Cloverdale for driving without a license following a three-car collision.

Anna Almedia, of Mendocino, dropped dead of heart disease at her home last week.

Classified advertising in The Republican Press rarely fails to get quick, satisfactory results.

Seven-year-old Tommie Batey who shot himself in the foot with a 22-caliber rifle at Hopland will suffer no serious results because of the mishap.

Harry Aretsinger, of Oakland, is dead. He makes the third victim to die as a result of running into a truck driven by A. G. Raudio, of Fort Bragg.

The Communists who came to the Ukiah Valley to create a strike in the pear sheds were warned to leave and left.

Geo. A. Ruston, of Ft. Bragg, is held in a Florida city on a charge of taking an automobile belonging to his wife.

R. S. Crosby and H. E. Roach have entered the Navy. Both are coast boys.

The lamb and cattle market is reported the best in years.

A larger exhibit than usual will be seen at The State Fair this year.

The next big attraction at Ukiah will be the dedication of the Community Center, August 30, Sunday next.

Press Want Ads always pay.

I SEE BY THE PAPERS

(Continued from Page One)

mendation was that poker be used as a means of enlisting the interest of idle boys in Civilian Conservation camps.

But since when was it necessary to give any one instruction in the great American game of draw poker? Poker, without stakes, is a dreary pastime, as all devotees of the game can testify. Is Uncle Samuel to furnish the wherewithal along with the pasteboards? Here's an idea Roosevelt has, probably, overlooked.—

• • •

The experience of Charles E. Harvey of Omaha, car checker for a railroad company, looks like a rare combination of luck and commonsense. Mr. Harvey stumbled and fell in front of a train and was run over by a locomotive and 61 cars. When he saw he could not get out of the the way, he quickly edged over until he lay flat just inside of one rail, his face downward and his arms and legs stretched out. He hardly hoped to escape. Some of the brake riggings on the cars were low enough to rake him painfully as they passed, and much of his clothing was torn off, but he will recover from his bruises and lacerations.

Doubtless there are advantages in putting the center of gravity as low as possible, but need it be so low as it is? The same consideration is coming to apply to automobiles. Their bodies are slung lower and lower, until pedestrians falling under them have little chance of escaping serious injury.—

INSTRUMENTS

August 6, 1936

DEED:
Charles Nielsen to I. S. Rogers, dated July 29, 1936. Property in Lots 14, 15, 16 and 17; Sec. 5; T 24 N R 17 W MDM.

DEED OF TRUST:
Minnie Prothero to Corporation of America as trustee for Bank of America N. T. & S. A., dated July 28, 1936. Property situated at Laytonville, commonly known as "The Lycurgus Prothero Lot;" $1,800.

CHATTEL MORTGAGES:
J. D. Harris et al to Bank of Willits, dated August 4, 1936. Cattle located on DeCamp ranch 1½ miles N of Willits; $900.

W. J. Whitely et ux to L. D. Gilbert, dated July 28, 1936. Saw and other equipment located on Wilson ranch near Laytonville; $100.

RELEASE:
John S. Hogshead, administrator, to Robert Fraser et ux, dated August 5, 1936. Mortgage recorded in book 54 official records, page 19.

ABANDONMENT OF HOMESTEAD:
Leroy Woodhead et ux, dated August 4, 1936. Homestead recorded in book 61 official records, page 467.

DECLARATION OF HOMESTEAD:
Declaration of Mrs. Francés Woodhead, dated July 5, 1936. Property in Ts. 16 and 15 N R 17 W MDM; Value $5,000.

CANCELLATION OF JUDGMENT:
A Ferrell vs. B. G. Gowan, dated August 5, 1936. Judgment recorded in book 105 official records, page 401.

August 7, 1936

DEEDS:
Domenico Balassi to Rosa Balassi, dated August 6, 1936. Property in NW¼, Sec. 11; T 18 N R 17 W M DM; 39.9 acres.

Mary A. McClellan to Dorothy Cureton et al, dated August 7, 1936. Property in Lot 14, Block O, Ukiah N Addn.

DECLARATION OF HOMESTEAD:
W. L. Sawyers, dated August 6, 1936. Property in Ukiah; value $4,500.

Mrs. Maria Carlson, dated October 17, 1934. Property in Point Arena; value $1,500.

ORDER SETTING ASIDE ESTATE TO WIDOW:
W. J. McClellan Estate, dated July 31, 1936. Sets aside to widow, Mary McClellan, property in Lot 14, Block O, Ukiah N Addn.

NOTICE OF COMPLETION:
General Petroleum Corporation of California to S. B. Sjoberg et al, completion of bulk plant located in Lots 11 and 12, Percy's Addn. to Town of Ukiah City.

CHATTEL MORTGAGE:
Margaret C. Gray et vir to Coast National Bank, dated August 5, 1936. Cattle on Gray ranch on Ten Mile river and on property in Little Valley; $3,450.

August 8, 1936

DEED:
Henry Oja et ux to Waino Williams, dated August 7, 1936. Portion of Lot 14 of Woodruff Addn. to Fort Bragg.

BILL OF SALE:
W. J. Rood to C. H. Rood, dated July 30, 1936. An undiv. ½ interest in all merchandise, store fixtures, etc., of mercantile stores of first party situated in towns of Lakeport, Upper Lake, Middletown and Finley, Lake county, and in Hopland, Mendocino county, and an undiv. ½ interest in all book accounts due and owing said stores.

NOTICES OF COMPLETION:
Dept. of Public Works, Div. of Highways, State of California to Ashurst Bros., dated August 5, 1936. Completion of rental of water sprinkler.

Dept. of Public Works, Div. of Highways, State of California to K. N. Dewar, dated August 5, 1936. Completion of rental of 3 dump trucks.

Dept. of Public Works, Div. of Highways, State of California, to Hemstreet & Bell, dated August 5, 1936. Completion of rental of power shovel.

POWER OF ATTORNEY:
Pacific Indemnity Co. to George H. Walker, dated November 6, 1933.

August 10, 1936

DEED:
Mae E. Perry to Mae E. Perry and Joe F. Perry, dated August 6, 1936. Lots 11 and 12 of Block 3 of Fort Bragg Race Course Subdvn.

BILL OF SALE:
Frances S. Laroche to Alfred George Laroche jr., et ux, dated July 20, 1936. Furniture, farming implements and livestock.

HOMESTEAD:
Declaration of Mae E. Perry, dated August 6, 1936, Lots 11 and 12, Blk 3, Fort Bragg Race Course Subdivision; Value $3,500.

August 11, 1936

DEED:
Charles W. Bowles to Evelyn Rose Bowles, dated August 11, 1936. Land in T 14 N R 14 W MDM, together with water right.

PARTIAL RECONVEYANCE:
Corporation of America to M. B. Gibson et al, dated August 5, 1936. Releases portion of Lot 43 of Yokayo Rancho from lien of deed of trust recorded in book 81 official records, page 80.

HOP CONTRACTS:
J. S. Johnson and M. D. Perkins to S. S. Steiner, Inc., dated July 21, 1936. 1936 crop of hops on M. D. Perkins Hop Ranch 2½ miles S of Ukiah.

J. S. Johnson to S. S. Steiner, Inc., dated July 21, 1936. Three-quarter interest in 1936 crop of hpos on Tadlock-Myszka Hop Ranch 2½ miles S of Ukiah.

August 12, 1936

DEEDS:
Archie N. Moore et ux to Edith Walters, dated July 21, 1936. Lot in Covelo.

Henry Harms et al to Frank M. Wert, dated October 30, 1935. Portion of Lot 19 of Block 14 of the Daughterty Addn. to Willits.

ASSIGNMENT OF MORTGAGE:
Minnie Belle Bevans to Savings Bank of Mendocino Co., dated August 12, 1936. Mortgage recorded in book 86 official records, page 287.

RELEASE:
H. L. York, executor to Charles T. Smith et ux, dated July 9, 1936. Mortgage recorded in book 102 official records, page 178.

MORTGAGE:
Archie N. Moore et ux to Bank of Covelo, dated July 25, 1936. Lot in Covelo; $700.

DEED OF TRUST:
Edward F. Wentworth to William Bromley et al as trustees for W. F. Clow, dated August 12, 1936. Land in Sec. 35; T 15 N R 14 W MDM. $300.

HOMESTEAD:
Declaration of Refugio Rodriquez, wife of Pascual Rodriquez, dated June 26, 1936. Lots 33 and 34, in Subdivision of Sec. 6; T 18 N R 17 W MDM, value, $2,000.

CROP LEASE:
Spencer Beasey et ux to Lloyd Ornbaun, dated June 25, 1936. 700 acres of land situated at Yorkville, known as the Beasley ranch, for a term of 2 years from June 25, 1936 to June 25, 1938.

DISSOLUTION OF CO-PARTNERSHIP:
Dissolves Co-partnership entered into between Ben Mast and Frank Cheatham, dated August 11, 1936.

NOTICES OF GRANTING OF AID
Board of Supervisors of the County of San Francisco to William Cashman, dated June 24, 1936. Land in Ts 12 and 13 N R 14 W MDM.
Board of Supervisors of the County of San Francisco to William Jacob Yager, dated August 1, 1936. Land in Sec. 30; T 22 N R 14 W MDM
Boatrd of Supervisors of the County of San Francisco to John McKenzie, dated August 1, 1936. A two-third intereset in 80 acres in Sec. 15; T 18 N R 13 W MDM.
Andrew Joseph Montgomery to William C. McDuffie, dated August 11, 1936. Lots 4, 5, 6 and 8, Tract 20½, Part B, Round Valley Reservation, 142.04 acres.
Guy Redwine et ux to Esther Redwine, dated August 13, 1936. Lot on Scott St., Ukiah.
Addie Scott Ball et vir to William F. Loescher et ux, dated August 7, 1936. Lots 15 and 16, Block D, Weller Addn. to City of Fort Bragg.

RELEASE:
Hattie Berryhill to William F. Loescher et ux, dated August 11, 1936. Mortgage recorded in book 41, official records, page 207.

RECONVEYANCE:
Bank of America N. T. & S. A. to James O. Pilcher et ux, dated August 3, 1936. Deed of trust recorded in book 74 official records, page 366.

AGREEMENT OF SALE:
M. D. Gray jr., et ux to G. B. Albright et ux, dated August 4, 1936. Lots 1 and 2, blk. 43, City of Fort Bragg.

LIONS AT EUREKA

Among the members from Ukiah who went to Eureka for the weekend to be guests of the Eureka Lions Club at a picnic and barbecue on the beach were President James E. Busch, Mrs. Busch and son Jimmie, Mr. and Mrs. Bud Christiansen, Mr. and Mrs. George O'Quest, James Cleland, Ray Fletcher, H. B. Ashton, George David, Len Michaelson.

PERSONAL MENTION

A. H. Martin, of The Palace Garage, was looking after business in San Francisco Friday.

Captain John Rawles is back after having been in the hills several days during which time he killed a buck.

Mr. and Mrs. Frank Wallach were in town Thursday from their ranch on the Boonville road.

Mrs. Elbert Banks is in Eugene, Oregon, with her daughter, Mrs. Glenn Leek. Mrs. Leek has a new baby girl.

John Wilson was in town from his Bonnie Brae ranch Friday afternoon a short time.

Ernie Roberts, of the State Board of Equalization, is in Solano county this week on official duties.

Senator Geo. M. Biggar, of Covelo, was on hand Thursday when the county budget was passed on by the supervisors and offered helpful suggestions during the hearing.

Clyde C. Edmundson, manager of the Redwood Empire Association, was here Thursday and attended the hearing on the budget at the board of supervisors meeting.

Mr. and Mrs. W. A. Thornton and daughter passed Sunday at their Blue Lakes cabin.

D. C. Dutton and son have been guests at Glen Eleanor the past week visiting Mrs. W. N. Dutton and Mr. and Mrs. E. W. Dutton.

Mrs. Frances Henley reached Ukiah Sunday from a visit of several days in Covelo and left yesterday for her home in Santa Rosa.

Lieutenant Warren Powell in charge of Camp Northwestern at Willits was in Ukiah Thursday evening.

Rev. Berchmans Cantillon returned the last of the week from a business trip to San Francisco.

Mr. and Mrs. T. Johnson returned to Farley Thursday after being in Ukiah since the first of the week.

La Verne M. Scott was here over the weekend from Petaluma.

Joseph T. Robbins, who owns a ranch in Madera county, was a countyseat visitor Thursday, enroute to Covelo to see his brother.

John Poma, of Redwood Valley, was buying supplies in town Wednesday.

W. F. Ornbaun who is passing several weeks on the coast was here the past week, Mrs. Ornbaun remaining at camp.

Sidelights of Sadness

Being incidents connected with California's State Prisons as observed by A. R. O'Brien, editor of The Republican Press, who is a director of the State Board of Prisons of California.

IT DOESN'T PAY

He was poker-faced.

He voluntered no information.

He spoke very little, but, in a few words, he told a lot of story.

His narrative indicated he had no family connections. He had been married, but was separated from his wife. There were no children.

He was mediocre in every way, but, at his trial—for attempting to hold up an oil station—two of San Francisco's highest fee-exacting attorneys had defended him. Mystery shrouded where the lawyers got their money.

The strangeness in his appearance I later discovered in his narrative — He was a morphine fiend, a user for years.

On the day I saw him he was before the board to be tried for escaping from a road camp in Plumas county. He had been at large six years, six months and five days. We asked him what had caused him to flee the road camp and he told us he had been a powder monkey during heavy blasting operations in the mountains and that, in an accident, a premature explosion took place and killed two convicts of whom he was very fond—"I could not bear to stay around after that—my peace of mind was gone—and I ran away, but running away did not help me any. I had no sense of security during the six years I was at liberty. All the time I was afraid some officer would pick me up. I did not commit any offense while I was at large. I watched my step—I even got out of the United States, but, I always knew I was a goner. I was walking up a street in Toronto, Canada, and was pocketed by two men. I knew at once they were Canadian detectives. They told me they would have to take me to headquarters. They "shook me down" and here I am, but I am really glad to be back. I can quit dodging and do my time. The other existence is not worth while. It had me down."

For six years this man, who ran away from fear up in the mountains of Plumas county after his two convict companions had been killed in the explosion, roamed the country and, after he had gotten away from the road camp an additional fear—that of being apprehended—was added to his worries. Through that stretch of years the long arm of the law, in the form of circular descriptions sent out by the Warden at Folsom served as silent sleuths. Into hundreds of police stations and sheriff's offices they went. One got into Toronto and passed under the keen eyes of Canadian detectives and the undoing of the man at the head of the table in the board room today followed.

Haunted, hunted, hungry, the man who has offended and is fighting to stay outside the pale of the law as an escape knows he is playing a game he cannot beat and, although he may not tell you so, because he is soured on society, he (they all have) has seared in his heart the conviction

Crime does not pay.

CHAS. SWANFELT
Carpenter and Builder
Phone 614 Ukiah, California

Phones: Office 31, Res. 296
Arthur L. Wessels
ATTORNEY-AT-LAW
Minetti Bldg., Ukiah, Calif.
Phone 144

FLOWERS
for all OCCASIONS
Ukiah Floral Nursery
Greenhouse
No. State St.
K. N. Hengeveld

Where the stress of travel fades as if by magic . . .

WHEN you break your journey at The Palace Hotel in San Francisco, the stress and bustle of traveling leave you . . . almost magically. Quiet, unobtrusive service, and forethought for your every want, make you instantly, completely and restfully at home. And yet—the heart of the city—theatres, shops, commercial centre—is but a block or two, in one direction or another, from your door.

600 rooms, each with bath, from $3 (single) up.

THE PALACE HOTEL
In the Heart of San Francisco
ARCHIBALD H. PRICE, MANAGER

Complete Interior Decorating Service
•
Representative here every 10 days

Haven't you longed for the charm—the smartness, the convenience of modern Venetian Blinds in your home? And haven't you asked yourself: "How long will they last—do they get out of order—are they really as nice as they seem?" A demonstration of our Venetian Blinds will dispel all your doubts. The lacquered finish is guaranteed against cracking and peeling, assuring their fresh appearance for years to come. . . . Ventilation without draft—light without glare—you get both in our Venetian Blinds. . . . May we have the pleasure of estimating your requirements.

SANTA ROSA FURNITURE COMPANY
330 Fourth Street — Phone 372 — Santa Rosa, Calif.

700 HUNTERS IN ONE PLACE

Unusual Desire To Be Deer Killer Shown In Round Valley

Special Correspondence of The Press

COVELO, Aug. 24.—Pear-picking is over. It is estimated 150 tons of fine Bartlett pears have been shipped out of the valley.

Mrs. George Gravier has returned from a trip to the "Sagebrush State," of which she is a native. She is glad to get back to "God's country."

Over 700 Hunting.

More hunting parties have been registered at Covelo Ranger station than usual. Up to August 29, 700 people had registered and 125 deer had been checked out. Of course this does not include any deer anywhere but on California National Forest in the district adjacent to Covelo.

Even The Ladies.

Local people have had their share, Luke Yates and Mark Cubbler, old hunters that they are, brought in two big ones that they had staked out. The ladies, too, are doing their bit. Miss Ephoydie Larson, pretty schoolmarm opened the season near Poison Rock while Mrs. Hans Willig got her forked horn not far from Haydon Rock. Tommy Hill was with Mr. and Mrs. Willig, but while Tommy was more than willing, the deer simply wouldn't wait.

Lost A Car.

Fire continues to be with us. Chili Ayers' car burned on the Dos Rios road and, in an effort to keep the fire from spreading, Chili's hands were badly burned

Taught A Lesson.

A noon alarm of fire sent people dashing over to Lew English's house Friday to discover the shingles had caught. No damage done, except to the piano which survived a wetting. Lew took out insurance, pronto, within the hour .

And Still Another.

One of the old range houses and barn burned on the McDuffy ranch near Hull's Valley last week. Origin unknown.

Up From Mina.

Mr. and Mrs. Fred Reed and pretty daughter, Thelma, were in from Buck Mountain Saturday. Thelma will come in for high school this fall. Jim McKinley and party from Mina were here the same day.

With The Ailing.

News from our sick folks is: Dan English can't qualify any longer. He is able to be around and drive his car. Enoch Thomson still improves, but is in San Francisco. Omar Bates, who has been seriously ill with bronchial pneumonia, is coming along nicely, and those who know him well are preparing to sit on his head, if necessary to keep him from overdoing, as soon as he is out of bed. You can't kill these oldtimers.

Is In Eureka.

Frank Spurlock is passing a little time with Mrs. Spurlock in the cool climate of Eureka.

Some Corn Raiser.

The serried ranks of corn are growing bigger and better. Mr. Cerutti, who has one of the best crops, sagely remarks, "It isn't how tall the stalks are, it's how many ears they have." He is raising White Dent, 12 and 13 ears to a stalk, and as many as 800 kernels to the ear. Can anyone else beat that?

Inspecting Roads.

Supervisor Bittenbender, Ed and Syd Smith and J. Burgess were here looking over roads and bridges for a day or two Wednesday and Thursday.

Charlie Sagehorn, of Dos Rios, who is pasturing sheep on the Hop ranch, is driving one of the International trucks, which are becoming so common on our streets.

Earl Long, Ernest Wright and others who take out hunters report full quotas of deer and hunters.

Going To School.

Mrs. E. A. Gravier took her grandson, Donald Motander, to Oakland Friday to start school. The little lad, who was convalescing from pneumonia, gained over 20 pounds in two months' time!

He Waited Long.

Burnham Heryford, rural supervisor of schools, passed Thursday and Friday here, going out to Mina and visiting other mountain schools. Part of his errand was to see about a new high school principal, Fred Long having resigned at this late date to take a school at Templeton.

Gave It Up.

Cattle buyers are still with us. Bud Barnes drove some fine looking steers down to the scales Sunday morning. Arthur Carpenter holds the record with a nine-year-old four-story steer, who is thin and weighs 1700 pounds. This wary animal has evaded capture ever since he was beef, and always ran with one cow, presumably his mother. This cow died last year, and the steer came in with the rest of the bunch this year.

At Quilting Party.

At the hospitable home of Judge G. R. Redwine, a quilt-block shower was held Thursday for Mrs. Frankie Henley, who made her home so many years on the old Henley place now the Hop ranch. Though Mrs. Henley has traveled far and lived many years in foreign lands, her heart is always in Round Valley, where the latch string is out for her in many a home. About 50 ladies were present, and the quilt blocks were many and wonderful. Some of them were accompanied by verses which were ditto, but all expressed friendship and affection for one who has kept herself young with friends of all ages.

Do Not Forget.

The Conservation Chairman of C. W. I. Club wishes to remind gardening ladies there are tentative plans for a plant and seed exchange for the Flower Show to be held next Spring in Covelo. It is seed time now, and the handsome flower gardens of the valley have much to give and to share in the seed line, if it be saved now.

Inspiration Point has been cleaned up.

Are Picking Hops.

Hop-picking is in full swing. Mr. Madison and party from Santa Rosa are as usual at the Hop ranch. About 28,000 pounds are picked daily.

Many Took Rides.

Commercial airplanes came in yesterday to take people up, consequently part of the hop-picking wages are now flying "through the air with the greatest of ease."

Mrs. Martha Toles, county social agent, was here Saturday on official business.

Putting Down Well.

The well-boring outfit is working on a well for Lester Fitzhugh.

Mr. and Mrs. Lewis Hurt passed the weekend at the Stevenson ranch near Spyrock. Lewis was hauling grain out. The three active youngsters were parked with relatives.

Traffic Heavy.

Senator G. M. Biggar who travels about a good deal is authority for the statement 448 cars per hour passed a given point on the Redwood Highway this week.

Home Once More.

George Conrad has returned from a trip to Oakland where he visited his niece, Mrs. Grace Cofer. They are planning to take in the State Fair, as usual.

Many Trucks Operating.

Truck drivers are pretty busy. Some baled hay is being trucked out, while cement and lumber are brought in for the building project on the Reservation, besides the seasonal movement of sheep and cattle and hogs out.

Injured Mill Hand's Case Is Remarkable

Francis Laub was discharged from Howard Memorial Hospital, says the Willits News, and returned to Sherwood last week, but will be still under the doctor's care for some time. He is the young man who was so seriously injured when cut by a 30-inch circular saw while working in the sawmill at the Pettey ranch a few weeks ago. The fact he is still alive today is almost a miracle, for he was cut on the right side of the abdomen more than two feet in length and, in places, more than two inches deep.

BIG PERCHERON STATE FAIR CONTESTANT

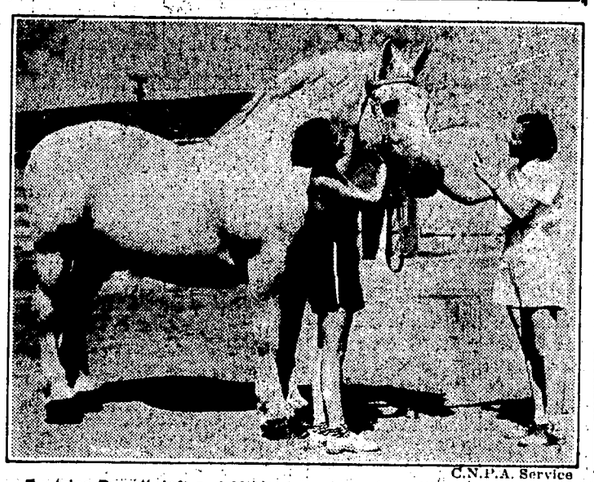

C.N.P.A. Service

Beatrice Powell, left and Mildred Hocking are telling this big Percheron that they think he will capture prizes at the California State Fair in Sacramento, Sept. 5 to 14.

A News Items Is Result Producer

A short time ago the Willits news notes in The Dispatch-Democrat mentioned Mrs. Sarah McKinley, of Willits, in a social item. This item brought about communication between two aged women who have not known each other's whereabouts for the past 25 years. Mrs. Annie Dean, now of Long Beach, noticed the article and wrote to Mrs. McKinley. Mrs. Dean is now 86 years old, and is well known in Ukiah. She and Mr. Dean lived on a ranch south of Ukiah for years. She is the aunt of former County Superintendent of Schools Fred Patton. Although Mrs. Dean stated she has been unable to walk the past six years, her letter stressed a cheerful outlook on life.

WEEKEND GUESTS

Mr. and Mrs. Earl Bailey, of Marin county, were guests in the home of Mr. Bailey's parents, Mr. and Mrs. Clark Bailey, over the weekend, returning home Sunday.

Biggar Highway Progresses Fast

(The Willits News)

Charles Sagehorn came down from Dos Rios Wednesday. He reports fine progress on Biggar highway and states the pilot shovel will reach the forks of Eel river by the end of this week. The other shovel is following closely behind and is leveling up the road. WPA crews are kept busy putting in the large corrugated iron drainage culverts, sloping the sides and leveling up.

COMPTCHE VISITORS

Frank Chance drove over to Comptche from Talmage Sunday and was accompanied home by his wife who had been visiting her mother, Mrs. Ida Oppenlander.

DEER SCARCE

Deer have not been as plentiful on the Mendocino coast as usual at this time of the season and comparatively few have been brought in as yet.

Press Want Ads always pay.

CALPELLA MEN TRESPASSERS

Willits Justice Fined Pair For Hunting At Ridgewood

(The Willits News)

Francis E. Hughes and M. Sowerwine, both of Calpella, were arrested recently by E. E. Safford of Ridgewood ranch, for trespassing.

Acknowledged Fault.

The defendants appeared before Justice of the Peace C. A. Larson, Tuesday, and entered pleas of guilty and were fined $15 each.

Will Protect Ranchers.

This is the first trespass case during the present hunting season and Judge Larson stated he intended to uphold the trespass law fully, as the ranchers and stockmen were entitled to the protection the law gives them.

It Is Closed.

There has been no hunting allowed for many years and Mr. Safford, manager of the ranch, stated trespassers would be arrested.

Announcing Arrival of our New

FALL SAMPLES

Earliest inspection earnestly invited. Trade in Ukiah and save your money by trading at home.

Clothing Made In Our Own Shop.

Thanking you for all past favors

PALACE HOTEL TAILORS

Menthonen & Scala

CUSTOM TAILORS

Phone 457

Cohen's

Now Open for Business

Come In and See Our New Store

JOSEPH COHN ESTATE

307 South Main Street - Phone 618

"BANK of AMERICA" has money to lend for

- Home Building (1 to 20 year loans)
- Modernization (home or business)
- Auto Financing (guaranteed lowest cost)
- Personal Loans ($50 to $1000)
- Home Appliances (through your dealer)

MEMBER F. D. I. C.

Now LOWER RATES

BEGINNING AT $3.00 FOR ONE PERSON

$4.50 double $5 for twin beds

ALSO NEW LOW WEEKLY AND PERMANENT RATES

Conference rooms, private dining rooms, the usual unexcelled Sir Francis Drake Cuisine in dining room and coffee shop - Garage in building with direct elevator service.

HOTEL SIR FRANCIS DRAKE

Powell at Sutter San Francisco

Freight trains nowadays act like express specials. New freight schedules are so fast, I sometimes wonder if everything has to be delivered day before yesterday.

Many of our passenger trains are running faster schedules, too. Well, one thing is sure. We make faster runs, but the first railroad commandment is still "Safety First." That's one rule they won't change.

Western railroads and allied industries provided jobs for 750,000 workers last year. Some of them live in our town. Good neighbors.

Passenger fares are now the lowest in history with substantial reductions on round trips. And no more surcharge for riding in sleeping cars.

This Free pick-up-and-delivery of less than carload freight—I heard some traveling salesmen talking about it on the train yesterday. They said it saves shippers a lot of money and centers all responsibility on the railroad. The railroad picks up the freight at shipper's door and delivers it at receiver's door. Of course, the local delivery men get the haul from door-to-car and car-to-door at both ends. But the railroad handles the whole transaction.

When railroads are busy, I notice towns along the railroad are prosperous. The merchants put more ads in the newspapers.

We are proud of railroad achievements, appreciate the public's good will and increased patronage, and pledge continued progress.

. . . Railroad Jim

WESTERN RAILROADS and THE PULLMAN COMPANY

Wards AUGUST SALES FOR THE HOME!

Featuring the Greatest Bargains in Years!

2 Piece Mohair—82 Inch Davenport!

Worth $15 More!

August Sale Price 74.88

When we planned this value we planned it BIG! It's the LARGEST living room suite in the sale—that means EXTRA seat space, EXTRA high, restful backs! Heavily carved panels! Soft, luxurious 100% Angora mohair upholstering!

ONLY $7 DOWN $7 Monthly, Small Carrying Charge

SALE! imported rag rugs

A 45c value! 24x48 SIZE Bright color patterns in an attractive basket weave! Save during the Sale! 35c

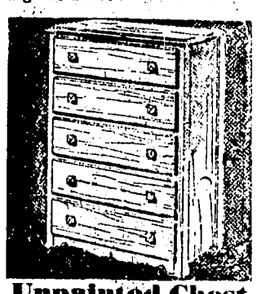

Unpainted Chest $4.88

You save, $5.95 the usual price! 5 deep, roomy drawers! Sanded ready to paint

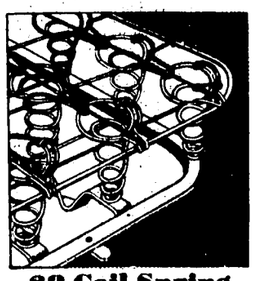

$8 Coil Spring $7.44

99 cushiony coils! Heavy angle iron construction! Smooth top won't tear bedding!

Usual $12 Value! $9.44

Extra large OCCASIONAL CHAIR! Coil spring seat upholstering in rayon velvet!

3 Pc. Modern Bedroom!

Big $15 Saving! $59.88

Beautifully made in a combination of expensive veneers! Finish rubbed by hand to a satiny smoothness! Dustproof drawers! Bed, chest and vanity or dresser!

Only $5 Down $6 Monthly, Small Carrying Charge

$5 DOWN $5 Monthly, Small Carrying Charge

Usual $60 Value!

2-Pc. Tapestry $49.88

Big roll arm style sensationally low priced! Expensively upholstered in fine grade of friezette! Carved arm panels! 78-inch davenport!

You actually save $8!

Axminsters

9x12 SIZE! 25.88

MADE TO SELL FOR $32.95! Made of fine blended, imported wools, just like real, expensive orientals! Long-wearing Chinese, Persian moderns, florals, and hooked rug patterns!

$3 DOWN, $5 MONTHLY, CARRYING CHARGE

Ward Rug Cushions Double Life of Rugs—Ask About It

AMERICAN ORIENTALS

Some of the biggest rug bargains of the season! Heavily fringed! Made of blended, imported wools! SENSATIONALLY LOW PRICED for August sale only. Regular $36.95 value. $27.88

$3 DOWN, $5 MONTHLY, CARRYING CHARGE

$1.79 Value Chenille Rug, 27x50 ..... $1.49

Reg. $2.69 Axminster Rugs, 27x52 ..... $1.98

Montgomery Ward

SCHOOL AT PERKINS TELEPHONE 622 UKIAH, CALIFORNIA

SOCIAL AND CLUB EVENTS

NAN GRANT MARRIED FOR A YEAR

Friends are receiving announcements this week of the marriage of Nan Grant and Thomas Akin at Carson City, Nevada, June 21, 1935. The young couple kept their secret for over a year. Mrs. Akin is the daughter of Mrs. D. M. Grant and a graduate of the local high school with the class of 1933. She is a very popular and charming girl. She is expected here in a short time from San Francisco, and will then join her husband in Willits, where he is now employed.

HOME FROM SCOTLAND

Mrs. John Wilson, of Bonnie Brae orchards, got home last week from Motherwell, Scotland, where she has been visiting relatives the past 15 months. Mr. Wilson went to Oakland to meet Mrs. Wilson and both returned Tuesday. Mrs. Wilson had a delightful stay in her old home, but is happy over her return to California.

WELL ENTERTAINED

About 18 members of the local Lions Club and their wives drove to Eureka over the weekend for a get-together with the Lions Club in that city. The Eureka club put on a fine entertainment Saturday evening and a big barbecue Sunday and a wonderful time was reported by those making the trip.

ATTEND COLLEGE

Mr. and Mrs. A. F. Redemeyer of Laytonville, with their two daughters, Bernice and Ardis Vassar, drove to San Francisco Sunday. The two young ladies will attend San Francisco State College, Miss Bernice starting her second year and Miss Ardis enrolling for the first year, majoring in Arts and Crafts.

RETURNS HOME

Mrs. James A. Vassar of San Francisco, who has been enjoying a stay at the A. F. Redemeyer ranch at Laytonville, returned Sunday to San Francisco after a week at the home of her parents, Mr. and Mrs. R. B. Elliott.

PLAYED BRIDGE

Mrs. Mary Lawson entertained her bridge foursome at luncheon and an afternoon of contract Friday. The group includes Mrs. Edna Neuhaus, Mrs. Iva Mellis, Miss Yvonne Hebert and Mrs. Lawson.

FOR NEW ARRIVAL

Mrs. L. L. Whitmore entertained two tables at a bridge luncheon at her home on Bush street Thursday in honor of Mrs. A. L. Tatman, whose husband has recently taken over the Signal Oil business here. Those invited to meet Mrs. Tatman were Mrs. F. Stevens, Mrs. Jack Mason, Mrs. Frank Taft, Mrs. Guss Wallach, Mrs. Arthur Bradley and Miss Emily Whitmore.

UP FROM SAN DIEGO

Mr. and Mrs. Will R. Van Allen were visiting at the Dr. L. K. Van Allen home the past week. Mr. Van Allen is manager of the men's and boys' furnishings department of Marsdon's Department Store of San Diego. Thursday Mr. and Mrs. Dana Grey, of Fort Bragg, drove over to be with the group and enjoyed a turkey dinner at the Van Allen home.

GOES TO LOS ANGELES

Miss Emily Whitmore, daughter of Mrs. L. L. Whitmore is leaving for Los Angeles where she will make an extended visit with friends in that city. Miss Whitmore will go by boat from San Francisco, her friends meeting her at Wilmington. She has looked forward to this trip for many months and anticipates having a wonderful time.

ATTEND LIONS MEET

Judge and Mrs. James E. Busch drove to Eureka Thursday to attend the Lions meet in that city.

SAW MANY OLD WORLD PLACES IN TOUR

Harold Fulkerson, youngest son of Principal and Mrs. C. M. Fulkerson, who left Seattle August 9, 1935, for China to attend Lingnan University at Canton for a year, visited Japan and toured North China during that time. Following the close of school he took the trans-Siberian trip to Russia and during the summer has enjoyed a marvelous tour of the continent, going from Russia to Stockholm, passing some time in Sweden and Denmark, thence into Germany at the time of the Olympic games, continuing through Austria and Italy and on to France, England, Belgium, in all of which countries he visited the principal cities and points of interest and on September second he is to sail for New York from Rotterdam, Holland. After a few days in New York Mr. Fulkerson intends purchasing a new car for the journey home with a stopover in Chicago. After a visit in Ukiah with his parents, this brilliant young student will enter Stanford for his senior year.

JUNIORS MET

Junior Auxiliary of the American Legion met at the home of Dr. C. E. Roberts Friday evening. Each member brought her "hobby" and a very pleasant evening was enjoyed by the little girls. Refreshments were served by the committee at the close of the meeting.

HOSTESS LODGE

Cornelia Rebekah Lodge will be hostess to all Rebekah lodges in this district Tuesday, October 13, at I. O. O. F. hall, at which time Mrs. Beulah L. McCrory, president of the Rebekah Assembly, will make her official visit.

HAD ADVENTURE

Helen Salls, 10-year-old daughter of Mr. and Mrs. H. W. Salls, visited relatives in Stockton, recently, making the trip down and back without mishap in spite of the fact she traveled alone. Mr. and Mrs. Salls were at the American Legion Convention in Hollywood.

IS TWELVE NOW

Little Alice Ruth Cooper, daughter of Mr. and Mrs. Tom Cooper enjoyed a picnic party at Camp Inis on the occasion of her twelfth birthday. After a swim in the lake the young ladies had a wienie roast. The birthday cake was an elaborate one, being decorated in rosebuds in delicate colors and bearing 12 candles. The young ladies present were Kathleen Thurston, Helen Gibson, Mary Buhn, Barbara and Ethel Sjoberg, Evelyn Singley, Mary Sanford, Rhea Wenglein, Stella Broggi, Marceil and Georgette Ryan, Phyllis Davis, Raylene Pearl and the guest of honor, Alice Cooper.

ATTENDED MEETING

Mrs. C. A. Bernhard drove to Potter Valley Friday to attend executive board meeting at the home of Mrs. R. R. Ingels. Plans were made for the County Federation meeting at Point Arena October 17.

IN THE REDWOODS

Mr. and Mrs. Wm. Bromley and their niece, Miss Tirzah Bromley, drove as far as Lane's Flat with Mr. and Mrs. W. R. Van Allen Sunday. After passing the day there the Van Allens continued on their way into the northern part of the state, the Bromleys returning to Ukiah. Miss Bromley will be at the home of her uncle until the first of September.

OBSERVES NATAL DAY

Mrs. J. W. Ricker, beloved mother of Ukiah, celebrated her birthday Tuesday and was generously remembered and showered with congratulations and good wishes by friends, who are legion. Few residents are better known than Mrs. Ricker and none more dearly loved.

WILL CHESSALL SAW QUINTS WHILE AT PLAY

W. A. Chessall is home after an absence of a month, during which time he traveled 10,000 miles and visited many eastern cities and points of interest from here to the Atlantic shores and into Canada. Leaving Ukiah July 22 Mr. Chessall went to Flint, Michigan, where he purchased a new car for the remainder of the trip. Leaving Flint, the drive across country was made to Portland, Maine, and from there to Quebec, stopping at many points of interest along the way. The northern route was then taken with a stop at Sault Ste. Marie, followed by a drive across the drought area of Wyoming and a stop at Yellowstone National Park then home again through Nevada.

Motoring through North Bay, Mr. Chessall decided to drive the seven miles to the Dafoe Hospital and arrived there just in time to see the Dionne quintuplets at play. He states the youngsters looked very healthy and attractive and very well kept, as do the grounds and everything else surrounding these little tots.

PLEASING NEWS

Appointment of Dr. G. C. S. Benson, second son of Rev. and Mrs. E. H. Benson of the local Episcopal church, as associate professor of Government Administration at the University of Michigan comes as a signal honor to this member of a brilliant family. Dr. Benson is 28 years old and the appointment to this chair is recognition by the University of Michigan of most unusual preparedness and ability as a scholar and instructor. The early education of Dr. Benson was obtained here and in the Ukiah valley. Rev. and Mrs. E. H. Benson are highly regarded, as are the junior members of the family, by everyone.

MEMBERS SEWED

Members of the Monday Evening Sewing Club met at the home of Mrs. Jean Swim Monday. After a pleasant social evening passed with needlework the hostess served refreshments to the needleworkers.

ON VACATION

Mr. and Mrs. George Wildberger Jr. returned Friday from the second week of their vacation which was passed at Lassen National Park, where they enjoyed splendid fishing. The week previous the couple in company with Mr. and Mrs. D. E. Mankins made a tour of the southern part of the state, Arizona and Texas, stopping on their return at Napa for Mrs. George Wildberger Sr. who was with her grandchildren here the past week.

OVER FROM WOODLAND

Mrs. Ernest Norton, of Woodland, was at the home of her daughter, Mrs. Eloise Spurr, the past week.

BRIDGE HOSTESS

Mrs. Fred L. Bosworth entertained at a bridge luncheon at her home on Jones street Thursday. Mrs. Georgette Hengeveld, Mrs. Lillian Domergue and Mrs. Arthur Domergue were ladies complimented.

TO ELECT OFFICERS

Lewis White Post No. 76 met in regular session Wednesday. Delegates from the convention at Hollywood reported and nomination of officers took place and they will be elected September 2.

SAN FRANCISCO CALLERS

Mr. and Mrs. Leslie Bartmess of San Francisco were weekend guests of Mr. and Mrs. Eugene Szanik after a pleasant fortnight at Lake Tahoe.

AT SWEEZEY HOME

Mr. and Mrs. Jean Wohlwend and daughter Miss Betty who have been passing the month of August at Blue Lakes Resort, were visitors in Ukiah Monday, guests at the home of Mr. and Mrs. A. R. Steiert.

HOME WEDDING WAS HELD IN FT. BRAGG

Miss Myrtle Erickson and Leslie Edward Miller were married at the home of Miss Erickson's parents in Fort Bragg Thursday. The bride was beautiful in a bridal gown of water blue crepe with a lovely corsage of gardenias. She was attended by her sister, Miss Bernice Erickson. Del Wolfe acted as best man. Only the parents of the couple were present. Rev. H. T. Green of the Presbyterian church officiated. Mrs. Miller is the daughter of Mr. and Mrs. John E. Erickson and is a graduate of the Fort Bragg high school. She has been employed in Ukiah the past two years where she has made many friends. Edward Miller is the son of Mr. and Mrs. L. E. Miller of Talmage and is a graduate of the Ukiah high school and of the University of California. He holds a second lieutenant rating in the Officers Reserve Corps and is employed by the Standard Oil Company.

AT COAST COTTAGE

Miss Wanda Ornbaun, who has been enjoying a trip to the southern part of the state and seeing the California Pacific International Exposition at San Diego the past three weeks, is returning to Oakland and will come to the coast for a month's visit with her parents, Mr. and Mrs. William F. Ornbaun, at their summer cottage in Greenwood.

ON VACATION

Mrs. Ida Harris Brown departed Sunday for San Francisco where, for the next fortnight, she will be the guest of her sister Mrs. Susan Harris Hamilton and other relatives.

CONCLUDE VACATION

Mr. and Mrs. John Rawles and daughter Wilma, after a two weeks' visit in San Francisco, to Anderson Valley and the coast, have returned home.

BACK TO SOUND

Miss Evelyn Sandeberg, of Seattle, after visiting at the home of her aunt, Mrs. Yamond York the past two weeks left the first of the week for San Francisco for a stay of a week with another aunt, Mrs. Phyllis Cooper, following which she will return to Ukiah and then on to her home in Seattle.

WENT TO BRANSCOMB

Mr. and Mrs. R. S. Thompson and daughter Rea drove to Willits and on to Branscomb Friday.

HAD NICE TRIP

Mrs. G. W. Stout returned to Ukiah Sunday after enjoying a delightful visit at the home of her sister, Dr. Susan Harris Hamilton in San Francisco since the middle of the week.

GOES TO VALLEY

Mrs. T. A. Templeton left early Monday morning for Anderson Valley where she will enjoy a visit at the home of Mrs. R. T. Hutsell. Mr. and Mrs. Edward A. Eversole accompanied Mrs. Templeton to Boonville.

HAVING VACATION

Miss Valberta Eversole, only daughter of Mr. and Mrs. Edward A. Eversole, is passing the week at the home of friends in Coalinga.

A MARIN GUEST

Mrs. James T. Smith reached Ukiah Monday from San Rafael and is a guest this week at the home of Mrs. G. W. Stout on Pine street.

THEY WERE HOME

Mrs. Paul W. Poulos who with the children, Jerry and Paul, Jr., is enjoying the summer at Albion, where they have a cottage on the beach, was home for a few days last week.

AT PARENTS HOME

Mrs. J. Newell Bea and son Richard are at Caspar for a fortnight's visit at the Stickney home. Mrs. Otis Bolden and two children, of Fowola, were also visitors there last week.

BACK TO CITY

Mr. and Mrs. A. H. Sampson departed Thursday for San Francisco after a visit of three weeks with Miss Katherine Gobbi, sister of Mrs. Sampson, a former resident of Ukiah.

JOINT HOSTESSES

Mrs. L. L. Whitmore and Mrs. Angie Wallach entertained the members of the V. F. W. Sewing Circle at the Wallach home on East Perkins street Monday evening. The affair was a very enjoyable as well as profitable one for the organization. The refreshment table was attractively arranged with a large centerpiece of pink lilies. Dainty open-face sandwiches and homemade cake were served by the hostesses.

BACK FROM RESORT

Mrs. Stanley W. Watson and Billie who have been enjoying an outing at Saratoga Springs, returned home Sunday.

WERE AT RANCH

Mr. and Mrs. Griffith Henshaw, who have been enjoying a stay at The Eden Valley Ranch, one of the largest cattle ranches in northern California which is so well managed by Dr. T. B. Ricks, have gone back to their Piedmont home.

ARRANGING LONG TRIP

Mrs. W. H. Brunner went to San Francisco yesterday for a brief visit. Attorney and Mrs. Brunner are making plans for a trip east, leaving San Francisco on the new streamline train October 2. They will go to Detroit where they will purchase a new car for the return home, which will be made by easy stages with visits to the principal points of interest enroute west.

FROM KLAMATH FALLS

Mr. and Mrs. Cedric Herburger and two young sons arrived in Ukiah Thursday morning from Klamath Falls and continued on to Fort Bragg where they will make their home. The trip was made without mishap in less than 24 hours over the Pacific Highway from Ashland to Williams. Mr. Herburger had been in Ukiah on a previous visit to his aunt, Mrs. A. R. O'Brien, but this was the first time the family had been guests at the O'Brien home.

CONCLUDE STAY

Mrs. Donald Shieck returned to Oakland after a visit with her parents Mr. and Mrs. Herman Fitch in Ukiah.

DINNER GUESTS

Mr. and Mrs. Harry Shimmn were recent dinner guests at the home of Mrs. J. J. Thornton in Potter Valley.

Now a Boat Every 15 Minutes all Day
SAN FRANCISCO-SAUSALITO
HYDE ST. ROUTE

LEAVE SAN FRANCISCO	LEAVE SAUSALITO
7.30 A.M.	7.00 A.M.
then every 15 minutes until	
7.00 P.M.	6.30 P.M.
then every 20 minutes until	
9.00 P.M.	8.30 P.M.
then every 30 minutes until	
1.00 A.M.	12.30 A.M.
then every Hour until	
6.00 A.M.	5.30 A.M.
then every 20 minutes until	
7.20 A.M.	6.50 A.M.

Additional Service Friday to Monday as Traffic Demands
Return Monday Morning, Avoid Sunday Traffic
Southern Pacific Golden Gate Ferries, Ltd.

ICE CREAM
35¢
quart
in convenient round cardboard cylinders.
•
Several delicious flavors to choose from.
THE MAPLE
The House of Quality

Austin Realty Co.
MAKE EXCHANGES EVERYWHERE
1733 Jefferson St., Oakland, Cal.
Telephone Highgate 1129
48-40p

SAFEWAY Your friendly GROCER
EFFECTIVE AUG. 26 TO SEPT. 3 INCLUSIVE

Granulated Soap Rinso Lge. Pkg.	19c
Corned Beef Libby's Regular Size Can	15c
Pork & Beans Van Camp's Med. Size Can	5½c
Shredded Wheat Fresh Crisp Pkg.	11c
Ivory Soap Nearly 100% Pure Lge. Pkg.	9c
Jell Well Cube Flavor Assorted Pkg.	5½c
Baking Powder Calumet (1 lb. 19c) 2½-lb. Can	39c
Swansdown Perfect Cake Flour Lge. Pkg.	23c
Grape Nuts Just add cream and serve; Reg.size	17c
Matches, Highway Strike Anywhere, Ctn. of 6	17c
Pineapple, Hillsdale Broken Slices, Lge. No. 2½ Cans	15c
Corn, Tendersweet Extra Choice Lge. Cans 3 for	29c
Silk Tissue Toilet Paper 3 Rolls	10c
Salt, Morton's Plain or Iodized 2 Pkgs.	15c
Coffee, Schilling's Drip Vacuum Pack 1-lb. Can	27c
Spaghetti, Del Ray With Meat Balls, Lge. Cans 2 for	25c
TEA DEAL Half Pound O. P. Canterbury Tea and One Iced Tea Spoon for	29c
Syrup, Sleepy Hollow Pure Can and Maple Quarts	29c
Soap Scotch Granulated Lge. Pkg.	21c
Shortening Formay 3-lb. Can	51c
Floor Polish Johnson's Lge. Can	55c
Coffee, Airway Fresh Roasted (1-lb. 17c) 3 lb. Pkg.	49c
Cigars, M.B. or Van Dyck Long Filler 5 for	19c
Beef Tamales Deal Brand 4 Cans	19c
Tomato Juice Libby's Lge. No. 2½ Can	10c
Beer Brown Derby or Excell 4 11-Oz. Bottles	25c
Three Cans, 25c; Case of 24 Bottles, $1.45	
Soup Hormel's Assorted 2 lge. Cans	25c
Lye Holly Brand Reg. 12-oz. 2 for	15c
Mayonnaise Best Foods (Pts. 25c) Qts.	43c
Tomato Sauce Del Monte, Buffet 3 Cans	11c
Asparagus Del Monte Lge. No. 2 Cans	19c
Sauerkraut Satisfaction Lge. Can	10c
Salad Dressing Aristocrat Finest (Pt. 19c) Qt.	31c
Ginger Ale Napa Rock 3 for	19c
No Bottle Deposit	
Soda Pop Assorted Flavors 6 for	25c
Oats, Albers Roseware Lge Pkg.	25c
Pineapple Libby's Deluxe Tall Cans	10c

Safeway MEATS

BACON Hormel, Lean Streaked Lb.	26c
BEEF ROAST Shoulder Cut Steer Lb.	11c
Beef for Braizing Lean—Boneless 2 Lbs.	33c
Boiling Beef Steer Plate 3 Lbs.	20c
Frankfurters Skinless, Best Quality 2 Lbs.	39c
Shortening Armour's White Cloud 2 Lbs.	23c

GOES TO TEACH

Miss Helen Pauli has received appointment as kindergarten and music teacher in the Lincoln school at Bakersfield and will leave September 5 to take up her new duties. Miss Pauli graduated from San Francisco State College in May and is to be congratulated on receiving a fine position.

HOLD OPEN HOUSE

Mr. and Mrs. C. A. Bernhard are keeping open house for their friends Sunday from two until five at their home on Grove street. Dedication of the municipal swimming pool will take place that day and because of living so close to the activities the hospitable couple planned the afternoon for friends.

IS TO MARRY

Mrs. Carrie Edwards went to Los Angeles Thursday of last week to attend the wedding of her niece, Miss Thursa Waugh. Miss Waugh has passed various vacations in Ukiah with Mrs. Edwards and her uncle, Lawrence Waugh, and has made many friends who will wish her happiness in her married life. Robert Smiley is the lucky young man. The wedding took place Saturday and was an elaborate church affair. Mrs. Edwards will be gone about a week.

VISITED FRIEND

Mrs. Frances Girvin has returned from Los Angeles where she enjoyed a short stay with Miss Isabelle Roeder, formerly of Ukiah.

RESISTANCE

OLD Man Sunshine can make you feel mighty low in energy, unless you have plenty in reserve. Be ready to resist him by drinking Milk. It has all the qualities you need to keep you going in spite of sultry days.

A full quart of our creamy, sweet milk comes to you fresh and pure form our sanitary plant. Order yours now.

Ukiah Creamery

MANY SECURE UKIAH PLACES

Redwood Valley Residents Find Work In Pear Shipping

Special Correspondence of The Press

REDWOOD VALLEY, Aug. 24.—Mr. and Mrs. C. M. Goudge left Thursday for a 10-day vacation trip to Los Angeles where they will visit friends and relatives. Fred Goudge came up from San Francisco where he is employed by the City Coal Co., to look after the charcoal kilns during his brother's absence.

Old Resident Called.

Mr. and Mrs. J. R. Martin, of southern California, were calling at the home of Mrs. Mary Goudge last week. Mr. Martin's parents came to Redwood Valley about 18 years ago, at the same time. Mrs. Goudge and her family arrived. The two parties built homes alike, side by side. Mrs. Goudge still lives in her home, while the Martins sold their property and the house is now occupied by the Dockens family.

Taking A Lay Off.

Mr. and Mrs. Fred Clemons came up from San Francisco Sunday to pass a couple of weeks on their ranch. Mr. Clemons is a member of the police force in San Francisco.

O. Ortland arrived home last night from San Francisco where he went for medical treatment.

He Is Better.

J. Kennari, who has been having an attack of influenza and for a time feared it would develop into pneumonia, is very much improved and is able to be around.

With Salmon Fleet.

C. E. Sylander has returned from a trip to Alaska where he has been fishing for salmon the past three months.

C. Hargreaves and sister, Miss Ethel Hargreaves, entertained the C. E. Society at their picnic grounds on Forsythe creek last Tuesday evening.

Off For Mexico.

A. Simmons left last week for Tampico, Mexico, after a furlough of several weeks. Mr. Simmons has charge of oil wells near Tampico.

Came To See Cousin.

Mr. and Mrs. Ed Liftquist and two children, of Bakersfield, are visiting in the Nels Nelson and Art Hoffman homes. Mr. Liftquist is a cousin of Mrs. Nelson and with his family is enroute to their home from a trip to Redding.

Seeing The Country.

Mr. and Mrs. R. W. Ernest and son, Paul, of Los Angeles, visited at the Kistler-Watson home during the week. Mr. Ernest, who is a newspaper publisher in Los Angeles, is taking a month's vacation at this time and with his family is touring the northwest. They are traveling with a new trailer housecar which is the last word in comfort and beauty.

The W. G. Humason family of Lake county passed Sunday evening at Linda Vista ranch.

Pete Smith has departed for Minnesota for a visit with friends and relatives.

Had Been To Parks.

Mrs. Kathryn Van Vleet and daughter, Miss Ruth Van Vleet, stopped over with T. S. Van Vleet and Mrs. Mae Wright last week enroute from an extensive trip to Zion Park, Bryce Canyon, Yellowstone Park and other places of interest. Miss Van Vleet, who has been a teacher, taught her first school in Point Arena.

Had Many Houseguests.

Guests at the H. E. Zimmerman home recently were Mr. and Mrs. W. E. Webb and daughter, Edith, Mr. and Mrs. P. Vestney, of Graton, Mr. and Mrs. W. Bregers, Mr. Crosby and Mr. Cantna, Oakland, Mr. and Mrs. C. Rogers and son, Robert, of San Francisco. Mr. and Mrs. Rogers will remain for an indefinite time.

He Is Clerking.

John Howland was assisting his father, Frank Howland, in the store during school vacation. John is proving very efficient in his first experience as a clerk.

Many Are Working.

The pear sheds of Ukiah employed a large number from Redwood Valley to work in sorting, picking and culling pears.

Painted His Home.

Fred Cromwell has made improvements on his place by painting his house white.

Sons At Home.

Carey Hargreaves, who has been working at the University of California during summer vacation, arrived home for a few days visit with his father, C. Hargreaves, before the opening of the fall semester. Mr. Hargreaves also enjoyed a visit from his youngest son, James Hargreaves, of Santa Cruz.

Mrs. C. M. Dunagan passed the week at the home of her daughter Mrs. Joseph Kunzler.

Winery Head Has A Serious Wrench

F. Bricarelli, Superintendent of the California Grape Products Co. has been compelled to go about on crutches the past month and has been under care of a doctor all that time. In working about the plant Mr. Bricarelli suffered a wrenched leg and a severe dislocation of muscles and torn tendons was discovered when X-ray pictures were taken. Mr. Bricarelli is considerably better now, but he will not be able to fully use his leg for some time to come.

KRAFT TEAM COLORS DROP

Talmage Defeats The Santa Rosans—Fast Game Sunday

(By Earl Tolley)

Talmage was again on the winning end of the score Sunday when it defeated the E. C. Kraft Club from Santa Rosa by the score of eight to five, but were outhit for the first time in a long while by a 13 to nine count. Mosna's home run with the bases loaded was the deciding factor and more than made up for the fewer hits accumulated.

Some Heavy Hitting.

Soinila struck out six opponents and walked one while the visiting pitcher Foiri, struck out five and gave seven free trips to first and made two wild pitches. Mosna with his homer and Ottoson with a three-base and a two-bagger, Salmina with a three-base hit and McKenzie with a two-base smash were the long distance hits for the locals, and Iverson with a home run, Poli and Maggrini with three-base hits led for the visitors. Talmage made two nice double plays and Santa Rosa one. Ottoson hit three for three, Giles and McKenzie got two each and Salmina and Mosna one hit each.

When They Did It.

Talmage's big inning was the fourth. Salmina led off with a triple in the creek, Ottoson singled, scoring Salmina, Crudo walked and Soinila was safe at first on an error and Mosna then got hold of one and made his long home run, clearing the bases and making five runs for the inning. Santa Rosa's time came in the eighth when they put across three runs. Panasera and Ponzo singled infield and Maggrini then hit a three-base drive to score the two runners and Poli singled, scoring Maggrini. Talmage made two errors to Santa Rosa's one. Talmage had four men stranded on the bases and E. C. Kraft had three.

Told The Story.

Music furnished by Kelly Kellogg and his band and the loud speaker system of H. A. Jenny kept the large crowd entertained as usual.

A Real Game.

Next Sunday fans attending the game at Talmage should witness one of the best if not the best game of the season as the Marin Dell Milk Co. of San Francisco is coming up for a return game. Fans will no doubt remember the last time these two teams tangled as it went 11 innings before Marin Dell managed to win by the score of four to two. That game is the only one the Talmage Sluggers lost in the last 11 games. A banner crowd is expected for this classic.

DOWN FROM WILLITS

Mr. and Mrs. Jacob Thom were in town Wednesday from Willits and visited at the home of Mr. and Mrs. H. L. Zeek.

Fate Shakes Dice With Men's Lives

Fate shakes dice for all men's lives.

Many times you hear one remark "If such a thing had happened as was planned it would have made life easy for me." Just the opposite proof was established in The Press office Tuesday.

Out Of A Fight.

In the days of the World War the editor of The Press was running a daily newspaper at Marshfield, Oregon. The paper was in politics and had gone out to beat Alfred Johnson, a brother-in-law of Stanley Dollar of the Dollar Steamship company, who was running for sheriff. The conclusion was finally arrived at that former Undersheriff Warren Laird, then in Honolulu, was the man to win the election. Before departing for the Islands a few months before Warren Laird had promised the editor of the Marshfield newspaper that, if it was decided he should make the race, he would return and campaign.

Censorship Hampers.

The World War brought a strict censorship to the Islands of the Pacific and the Orient. The operator in the telegraph office was all right but a relief operator was not so good and fear of a leak was entertained, so a code that had been agreed upon between Warren Laird and the editor, was filed. Five days after the cable was filed the manager of the Western Union office told the editor he was "afraid something was wrong with the cable" that had been sent. Right after that two government men came into the newspaper office from their Portland headquarters and insisted on a decoding of the cable. This was finally done but a delay had taken place and, in the meantime, a truce had been patched up. The cable was killed and Warren Laird remained in Honolulu.

After 20 Years.

Tuesday Warren Laird and his wife came into The Republican Press office. In the years that have intervened since the World War Warren Laird has made several hundred thousand dollars. He was returning from Detroit in a specially made Packard he intended driving to Boulder Dam and then going on to Tennessee. His daughter is attending University of California and Warren Laird and his wife are taking life easy in the beautiful Island of the Pacific. They have all the money they will ever need, their health is excellent and fortune smiles in every way on them.

Let Us Suppose.

Now,

If—

that cable the writer had coded up to bring Warren Laird back to Oregon in 1918 had gone through as scheduled, Warren Laird would have come back to Southwestern Oregon and would have made the race for sheriff. He would have been elected, because we had the votes, and he would have become a hick sheriff. The cable, because there was a lot of mysterious refueling of enemy ships in the Pacific going on in those days, was suspected and held up and Warren Laird knew nothing of the situation and, because of it Warren Laird did not become sheriff of Coos county, Oregon, but did become a very wealthy man.

When I shook hands and said good-bye to Warren Laird and his good wife Tuesday as they were leaving The Republican Press office to go back to their delightful home and their wealth in the favored island of the Pacific, I knew my convction of years was true—

—Fate shakes dice with the lives of all men.

PEA PICKING ON

Pea-picking in the Bridgeport section is better now than at first. Large trucks of peas are going out every evening and the peas command a better price.

GOT MORE SHEEP

Ed. Gambrel received two fine thoroughbred rams from Ohio the past week.

TANBARK HAS BEGUN MOVING

Regular Shipments From Willits Will Continue Weeks

About six carloads of tanbark are now being shipped from Willits each week and this amount will probably be increased as there are about 75 carloads to be shipped before the fall rains start.

From Sherwood Valley.

This bark was peeled by C. J. Pesula & Son on Busha Ridge, a few miles beyond Sherwood Valley and about 20 miles from Willits. Joe Carlson has also gotten out a lot of bark in that section but he is trucking it to Santa Rosa. The bark peeled for H. B. Muir and Tom McWaters is also being shipped out from stations further north.

Was A Pioneer.

Recently in a discussion of the tanbark industry it was discovered W. P. Thomas, of this city, when a very young man, started tanbark peeling and was probably one of the first to engage in the business here.

Press Want Ads are sure to bring satisfactory results.

Howard Wood Now An Editor In South

Howard J. Wood, who formerly conducted a column for The Willits News, is now living in San Diego. He is editor of The San Diego County Farm Monthly, organ of the Farm Bureau of that county and quite an important publication.

MINISTER BETTER

Rev. and Mrs. Theodore Matlock are home from a vacation passed with relatives in the cool of northern Oregon. Mr. Matlock was in very poor health before leaving and comes home much improved from the change and rest.

ELECTRIC REFRIGERATION AIR CONDITIONING

MEN WANTED. Reliable fair education, mechanically inclined who would like to better themselves. Must be willing to train spare time to qualify as installation and service experts. No experience necessary. Write, giving age, present occupation, etc.

UTILITIES ENGINEERING INSTITUTE

Box 551 Beverly Hills, Calif

PAINT . . .

With National Lead Company's House Paint for Beauty and Protection

National Lead Company's products are the best known and most widely used in America. . . . National Lead Paint goes farther and lasts longer and costs less. Let us help you solve your paint problems.

The Diamond Match Co

JOHN R. JOHNSON, Manager

California Chain Stores Ass'n

PRESENTS

PRESENTING

Where do the birds go?
Chinese Silk and Water Feat
The Egyptian Fire Trick
Mystery of the Six Boxes
The Great Mail Bag Mystery
The Great Trunk Mystery

And 100 Other Astounding Feats of Magic — The Most Elaborate, Spectacular and unusual Magical Entertainment ever presented in this section

Also New Motion Picture, Never Shown Here Before,

"The Spirit of 1936"

ADMISSION FREE

TICKETS MAY BE SECURED AT THE FOLLOWING STORES:

J. C. PENNEY CO. — SAFEWAY — PURITY
MONTGOMERY WARD — SPROUSE-REITZ

High School Auditorium Friday Evening, Aug. 28

DOORS OPEN, 7:30 P. M. — PERFORMANCE, 8:00 P. M.

WHEN YOU STEP-OUT

WHAT sort of impression do you give? Are your clothes immaculate, and freshly pressed to assure your smartness? We'll keep them always looking brand new and at most economical prices. Our work is guaranteed . . our prices are low . . . and we offer you the service of calling for and delivering your clothes.

For Immediate Service Telephone

169

FRENCH-AMERICAN CLEANERS

"Frenchie" Sanchez

NEAREST TO EVERYTHING IN SAN FRANCISCO

HOTEL MANX

New in dress, beautifully finished rooms, with colored tiled baths and showers, located on San Francisco's famous Powell Street opposite Union Square · Restaurant · Coffee Shop · Cocktail Room · Circulating Ice Water.

RATES 2.00 - 2.50 - 3.00 SINGLE; 3.00 - 3.50 - 4.00 DOUBLE

A FEW ROOMS WITHOUT BATHS FROM 1.50

GARAGE SERVICE AT ENTRANCE
POWELL AT O'FARRELL STREET • SAN FRANCISCO
HARVEY M. TOY, MANAGING-OWNER

"MEET ME AT THE MANX"

Groceries • Hardware • Feed • Lumber

BUILD NOW!

We can sell you all materials for any type of a house you want If you are in doubt as to what type of a building you would like—we have illustrated books showing 100 or more illustrations of different types of homes. We can give you an estimate on any type you select.

Prices of city lots and all kinds of building materials are still comparatively cheap.

Banks are now eager to loan money to good, reliable people who own their own lots and want to build on them.

THE UKIAH FARMERS' CLUB

Opposite N. W. P. Depot

10 REASONS FOR GOING EAST SANTA FE TRAIL

★ OF THE MANY reasons for using a Santa Fe Trailways bus on your next trip east, ten are listed below. 1 Real economy, Chicago for example $29.50. 2 Fred Harvey Meals, three full meals as low as $1 a day. 3 Big, roomy coaches. 4 Lavatory equipped. 5 No draft ventilation. 6 Harvey Hotel rest stops. 7 Fast schedules. 8 Careful drivers. 9 Coordination with Santa Fe Railway. **10. Grand Canyon Route**

★ 775 Market St., *EXbrook 3121* or 601 Market St., *SUtter 7600*, SAN FRANCISCO ★ 425 14th St., *HOlliday 5600*; 432 13th St., *HUmboldt 9780*, OAKLAND, or any Santa Fe Ry. Agt.

THE SANTA FE TRAILWAYS

TOM MOORE

PAINTING, PAPER HANGING, CALSOMINING

Spray or Brush — All work done reasonably and right.

Phones 562, residence 304
Thompson St., Ukiah

PIONEER LIES NEAR TO END

Death May Overtake Henry Nunn At Any Moment Now

Special Correspondence of The Press

ANDERSON VALLEY, Aug. 25. —Henry Nunn, prominent rancher of this valley, who underwent an operation recently at Stanford-Lane Hospital, San Francisco, is in very critical condition at his home near Philo where he was brought Sunday, after the family had been advised his case was hopeless. Mr. Nunn's friends here learned with regret of his serious condition.

Go To Crater Lake.

Mr. and Mrs. C. T. Ingram are enjoying a motor trip to Crater Lake and other points of interest in the northwest, guests of their son and daughter-in-law, Mr. and Mrs. Meryl Ingram, who are here on their vacation from the south, where Mr. Ingram is on the border patrol as an immigration inspector .

Goes To College.

Robert Rawles, son of Mr. and Mrs. V. R. Rawles, left last week for San Rafael where he will stay at the home of his aunt, Mrs. Carl Clow, while attending Marin Junior College at Kentfield.

Mr .and Mrs. Chas. Benton had as their houseguest last week Mr. Benton's mother, Mrs. M. M. Benton, of Fresno.

On Short Visit.

Miss Dorothy Fowler and brother, Jack, of Los Angeles, passed the week here with friends. Their mother, Mrs. Marian Fowler, brought them up and was an overnight guest at the Albert Ferrell home before returning to San Francisco to look after business interests there. They returned home Tuesday Miss Dorothy will again enroll at Whittier College this year.

Mr. and Mrs. Wm. Bryan passed the weekend with friends in San Francisco.

Property Is Sold.

The sale of the Robt. E. Reed house to H. J. Cox has been reported, as has also the purchase of a home above Fort Bragg by Mr. and Mrs. Fraser, who at present are residing in the Reed house. Mr. Cox is foreman on the state highway here.

Returns To College.

Miss Mary Gowan, daughter of Mr. and Mrs. M. C. Gowan, returned to Berkeley Thursday to continue her studies at the University of California. She was accompanied by Miss Mary Morris, of San Francisco, who has been a guest at the Martin Silver home.

Mr. and Mrs. Ralph Stathem and family, of Riverdale, near Fresno, are visiting at the Frank Wilkin home, near Philo. Mrs. Stathem was a sister of the late Mrs. Wilkin.

Arthur Chlaton, of Pomona, passed the weekend at the home of Mr. and Mrs. M. C. Gowan.

Hours Of Service.

Commencng Sunday Rev. J. A. Heetebry will hold church services in Boonville on the second and fourth Sunday evenings and at Philo on the first, third and fifth Sundays with church every Sunday morning at 11 in Boonville. It is to be regretted so little interest is taken in church affairs and so few people attend services here.

Miss Helen Nobles, of Yorkville, left Wednesday for Berkeley to enroll for another year in the State University.

Brought Widow Home.

Mrs. V. R. Rawles motored to the coast Friday to bring Mrs. Wm. Brazill and son Billy home. Mrs. Brazill's sister-in-law, Mrs. W. Stanley, will remain with them for the present, until Mrs. Brazill has time to rally from the shock of the sudden death of Mr. Brazill last week.

Opened A School.

An emergency school has been established at the Yorkville Lumber Company mill near Yorkville with Mrs. John Nobles teacher. School opened this week with 15 pupils.

Out Of Hospital.

W. E. Cureton returned Friday from Stanford-Lane Hospital where he underwent a serious operation two months ago. His condition is splendid — considering.

Jack Logan, formerly on the police force at Santa Rosa, was here a short time Thursday.

TRAVEL SEEN ON INCREASE

N.W.P. Trains, Stages And Highway Show Great Jump

Travel along Redwood Highway is ever increasing. It will take a big jump when the Golden Gate bridge is finished about this time next year. Even now there are plans for a four-lane Redwood Highway and it will be needed.

Many Are Traveling.

An observation in The Willits News brings to mind it now looks like old times to go down to the depot when the passenger trains arrive. Saturday there were 105 passengers on the northbound midday train at Willits, some of them being hunters who got off at various stations along the line to seek the elusive buck. On other days the passenger list ranges from 50 to 100 and two coaches are now attached every day between here and Eureka.

What It Has Been.

This is quite different from the situation for several years past, on some days there being fewer passengers on the train than members of the train crew. Of course, the drastic cut in passenger fares has had something to do with the increase in travel by rail, but that is not all. Travel of all kinds is much heavier than for several years past.

Stages Are Taxed.

Greyhound stages on the highway have been running in two and three sections all summer and are generally well filled.

PT. ARENA FARM CENTER PICNIC TO BE AT MANCHESTER AUG. 29

Stock Judging, Flower Show—To Award Silver Cups

The tenth annual Livestock Show and Dairymen's Picnic will be held by Point Arena Farm Center Saturday, August 29, at the Farm Center fair grounds, Manchester.

What Plans Include.

It is planned to have a general livestock exhibit featuring dairy cattle. Much interest is being exhibited by dairymen in this year's display and it is anticipated there will be the largest exhibit of dairy cattle that has ever been made there.

Fall Flower Show.

In addition to the livestock exhibits there will be a flower show and vegetable exhibits which will be handled by the Point Arena Civic Club . During the last three years of the fair, excellent exhibits of vegetables and flowers have been made. It is anticipated this year's display will again be a credit to the fine flowers and vegetables raised on the coast.

Lots Of Entertainment.

An interesting program of entertainment and educational events have been arranged for. There will be sports of all kinds, a free dance during the day, and a free barbecue at noon. Basket lunches should be brought by those attending.

Will Award Cups.

The judging of the livestock will start at two o'clock. Arrangements have been made to secure representatives of the Dairy Division, College of Agriculture, University of California, to conduct the judging work. Awards consisting of cups and ribbons will be made to the winners of the different classes.

Everyone Invited.

Admission to the grounds will be 50 cents, including barbecue, amusements, stock judging and other events. In the evening a big dance will be held starting at nine and continuing until milking time. An invitation is extended to all by Point Arena Farm Center to attend the stock show and to enjoy a cool day on the coast.

WENT TO COVELO

F. F. Zeek arrived from Calistoga for an overnight stay at the home of his parents, Mr. and Mrs. H. L. Zeek Friday and Saturday the two men went to Covelo on business.

DIED IN SAN FRANCISCO

Mrs. Emily L. Smith, for years a resident of Potter Valley, died in San Francisco Saturday and was buried in the Potter Valley cemetery yesterday.

MADE SHORT CALL

Mr. and Mrs. E. G. Heirs, of Spadra, was visiting at the home of relatives here last week. Mrs. Heirs was Blanche Lowe before her marriage.

Mrs. Katherine Harvey is back after a vacation in the southern part of the state.

Mrs. A. A. Smith with Virginia and Bobby enjoyed last wekend in San Francisco.

CARS CRASHED

A car driven by Nellie N. Baird, Talmage hospital attendant, and a machine owned by George Evans and driven by Clifton Haynes came together at Clay and Oak streets Sunday morning and both autos were badly wrecked. The drivers were shaken and bruised but neither injured.

GUARDS FAIL TO HIT DEER

Gun Emptying Episode, At Brewer's, Told By Paper

(Clear Lake Observer)

Perhaps it is a good thing for crooks California executions are confined to hangings and not, as in Utah to rifle marksmen.

Were All There.

Up in the hills between Blue Lakes and Hopland, Clyde C. Brewer of Ukiah has a big ranch used as a play place and among the frequent guests are many of the guards from San Quentin prison. This week there were nine of them there, including the official hangman, the assistant hangman, and peripatetic guards who do the death march.

Warmed Up Rifle.

Preceding the serious business of the day, a stud poker gambol, a deer hunt was on the agenda. A four-pointer came into the open and nine San Quentiners blasted away simultaneously, arousing the curiosity of the. buck. Then someone shot it. Reportedly it was Clyde Brewer.

IS HERE NOW

Mrs. Harvey Reynolds, who has been residing at her home in San Francisco a number of years, is in Ukiah to visit her parents Mr. and Mrs. J. R. Gibson.

GEORGE JAMISON IMPROVES

George Jamison, who suffered a stroke some time ago, is much improved and is now able to be out on the porch of his home in a wheel chair a short time each day.

HAD AN OUTING

Mr. and Mrs. Wayne P. Burke and small son were on the coast over the weekend.

COUSINS CALL

Mrs. Lucille Sattenfield and Mrs. Etta O'Connor, of Santa Rosa, are stopping at the C. H. Duncan home today on their way home from Eureka. The ladies are cousins of Mr. Duncan.

ON VACATION

Mr. and Mrs. Ed Toney and daughter Jean passed the weekend with relatives in Oakland. They will leave for the Klamath Monday for the second week of their vacation.

AT WORK AGAIN

County Nurse Catherine Brown is back on the job after her vacation of one month.

WORK HALTED

Work on various WPA projects in this county will be suspended for a period of about six weeks, on account of the demand for labor in the harvest of fruit and hop crops in certain sections of the county.

VOTERS HAVE MUCH TO READ

Twenty-One Propositions Will Be Found On Nov. Ballot

California voters are going to have a busy time of it in November when they go to the polls for the next general election.

Many Propositions.

According to Secretary of State Frank C. Jordan there will be at least 21 propositions on the ballot, with the possibility this number may be increased to 26.

What Is Known.

Records of the secretary of state's office show the ballot will include 14 proposed constitutional amendments, two referendums and five initiative measures.

The Main Issue.

Among the initiative proposals which already have qualified for the ballot are the single tax measure which would repeal the retail sales tax and other sales collections and make a single tax on real property virtually the only source of state revenue; repeal of the state personal income tax; instructors tenure, provision for county and municipal civil service, prohibiting regulatory legislation relative to the tideland drilling of state-owned oil lands.

What Is Certain.

Petitions which have practically qualified for the election include the following proposals: Providing for public hospital pay patients, reorganization of the state liquor control set-up to place administration in a new liquor control board and permit the board of equalization to devote its time entirely to tax matters, local option on the question of liquor, restriction of gasoline tax diversion, repeal of the state criminal syndicalism law. It was considered likely most of the propositions above also would qualify before the deadline.

TO LIVE HERE

Al L. Tatman, formerly with the Signal Oil Company at Lodi, has purchased the business here, both retail from Nevins and wholesale from Mitchell, and has moved his family to Ukiah.

AFTER SUPPLIES

Jack Sutton, who owns a ranch in the Orr's Springs neighborhood, was in Ukiah Wednesday for a load of supplies. Mr. Sutton, who recently suffered an injured foot, has recovered.

Press Want Ads always pay.

It's Ever So

The newspaper that carries the classified advertising is the newspaper the people read.

WILLITS HAS A NEW CHAMPION

Amazons Had Nothing On Ladies Of North Section

(The Willits News)

Who ever heard of a rattlesnake drinking water out of a spring?

Here We Go.

Well, this is the report that comes out of Long Valley this week. Mr. and Mrs. Peter Berchtold live on a ranch in that valley and a few days ago Mrs. Berchtold asked her nine-year-old son, Leonard, to go to the spring and get a bucket of water. The boy started and in a few minutes came running back and told his mother that he saw a large rattlesnake drinking out of the spring.

Shot The Snake.

Mrs. Berchtold then got a shotgun and returned to the spring with the boy, and sure enough, there was a large reptile hovered over the spring and it looked just like it was drinking. Mrs. Berchtold turned loose the shotgun and killed it. Now we have found a woman who is not afraid of rattlesnakes and goes gunning for them.

Then There's This.

Last week The News told the story of a woman 78 years of age, who picked up the family rifle, put on her slippers, called her daughter to get out the flashlight and then the pair went out in the night and got a 35-pound wildcat. This week we have the above. There's nothing the matter with Mendocino county women.

TAKES NEW SCHOOL

Miss Alyce Finne has resigned her position in the Willits school and will have complete charge of the Jackson school near Laytonville. Miss Harriett Finne will continue in the Redwood Valley school. These popular young teachers have recently returned from summer session at Humboldt State College.

TOOK THE BATHS

Mr. and Mrs. H. E. Russell, of Fresno, and Dr. and Mrs. T. A. Sechtner, of Stockton, returned to their homes after a stay of two weeks at Orr's.

Newspaperman Got A 125-Pound Buck

Sherman Montrose and father returned to San Francisco Sunday with a 125-pound buck which was killed on the Eight-Mile Valley ranch of Clyde C. Brewer. Mr. Montrose is head of the Newspaper Enterprise Association in San Francisco and his father is a Los Angeles resident. The two gentlemen had a fine outing and are delighted with the hospitality of Clyde Brewer, on whose preserve they were permitted by Mr. Brewer to hunt.

PREPARE EXHIBIT

Norman Buhn, Ardis Roberts and Mrs. Vivian Smith were in Sacramento recently regarding Mendocino county booth at the State Fair. Mr. Buhn will return to Sacramento Saturday with a carpenter to start work of building the booth.

ATTENDING MEETING

A .R. O'Brien went to San Francisco yesterday to attend a meeting of the Golden Gate Bridge District this morning.

TIRES REPAIRED

Blowouts Vulcanized and Guaranteed O.K.

O.K. TIRE SHOP
UKIAH GARAGE
304 South State St., Ukiah

TAFT & SPURR
ATTORNEYS AND COUNSELORS AT LAW
Telephone 66
Marks Bldg., Ukiah, Calif.

HOW THIS BANK HELPS LOCAL INDUSTRY

The Pear Crop

The high quality of pears for which Mendocino county is famous, is the result of the combination of fertile soil, ideal climate, and the skilled experience of local growers.

Growing and marketing pears requires, in addition to these factors, the cooperation of a commercial bank. The grower needs ready cash for the many operations that must go on to produce a crop and market it—cash which the grower does not receive until his crop is sold. Thus, he must have credit facilities, such as those extended by the Savings Bank of Mendocino County.

Making loans, keeping in touch with growers and distributors, and studying their problems is part of the service of this bank.

SAVINGS BANK
OF MENDOCINO COUNTY
Bank With Us UKIAH — HOPLAND Grow With Us

Wayne P. Burke
ATTORNEY AT LAW
Republican Press Building
Ukiah, California

Ukiah Plumbing & Heating Co.
Dom. Crinella
REPAIR WORK OF ALL KINDS
109 W. Perkins St., Ukiah
Business Phone 240-J; Res. 240-M

Dr. R. D. Withrow
Dentist
Republican Press Building
Phone 446

UNDER NEW MANAGEMENT
UTTER BARBER SHOP
105 West Church Street
EARL MERSINGER

Hugh L. Preston
ATTORNEY AND COUNSELOR AT LAW
526 Preston Building
Ukiah, California

Mannon & Brazier
Attorneys and Counselors At Law
Savings Bank Building
Ukiah, California

IT'S AMAZING!
WHAT $88 WILL BUY IN A MODERN
ELECTRIC RANGE

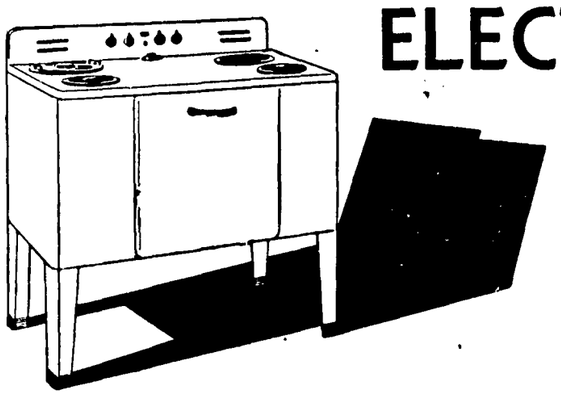

Here is one of the greatest values on the market today — an up-to-the-minute electric range at a price certain to meet the restrictions of the most modest purse. You will be thrilled with its beauty. You will praise its simple yet precisely accurate temperature control. Remember too, that the above low price is with terms as low as $3 a month with three years to pay, if you wish.

COME AND SEE THESE RANGE BARGAINS TODAY!

See Your Dealer or
P·G·and E·
PACIFIC GAS AND ELECTRIC COMPANY
Owned, Operated and Managed by Californians

ELECTRIC COOKING & WATER HEATING — Reduced Electric Rates — CHEAPER NOW IN CALIFORNIA

135-836

The Deer Season
IS APPROACHING
bringing trouble and danger to the rancher. . . . Order your
Trespass Notices
now and get them posted

Mail orders, accompanied with the money, will be promptly filled

THE PRICES ARE
6 for . $2.00 | 12 for . $2.50
25 for . 3.50 | 50 for . 5.00

The Republican Press
Phone 360 - Ukiah, Calif.

THE CLASSIFIED SECTION
BUY AND SELL HERE

FOR SALE

FOR SALE — 1931 Ford Victoria sedan; small mileage; A1 condition throughout; a bargain. Phone 229-W. 15-3p

FOR SALE—Model T Ford truck, in excellent condition. See F. M. Wilson or Phone 340-J. 13-6c

FOR SALE—Saddle horse, gentle four years old; weighs about 1000 pounds. Inquire Herbert Dawe, Box 45, Hopland. 15-3p

FOR SALE—House and lot; owner anxious to sell; very reasonable; terms if desired. Inquire 203 Clara Ave. D. Fannucchi. 15-3p

FOR SALE—Thoroughbred Merino buck, one year old in May; price $15. W. L. Harrison, on highway eight miles north of Ukiah. 15-1p

FOR SALE—Force-feed lath saw; cuts laths, shakes or dimension lumber, mandrel will carry one to six saws. F. M. Dauenhauer, 316 Hendley St., Santa Rosa, Calif. Phone 403, Santa Rosa. 14-3c

FOR SALE — Land near Manchester; good location for summer homes; sold in one or two acre lots or more; terms if wanted. Coast Homes, care Republican Press. 13-6p

FOR SALE—Bargain in Hohner accordion, three months old; 120 bass. Hansen's Stationery and Music Shop.

FOR SALE—Hog fencing, 500 ft. long, 26 inches wide, 6-inch stays; $5.00.
Well cylinder, solid brass, 29 in. long, 2-inch valves for 2½-in. column; rods and foot valve; $10.00. 1218 W. Standley St. 12-3p

FOR SALE — Slightly used 1936 Ford pick-up; low mileage; looks and runs like new. See this bargain at W. G. Cox, Dodge and Plymouth dealer, Ukiah, Calif. 3-tfc

RAMS FOR SALE — 150 head pureblood Delaine Merino rams yearlings and two-year-olds, offered at bargain price for quick sale to close out estate. Ed Gambrel, Ukiah. 45-tfc

FOR SALE — Place your order now for fruit trees, grape vines, berry plants; anything in the nursery line. Bent's Nursery, North State Street. 30-tfc

NEW SPRING LINE of Suits and Golf Suits, $16.50, and Trousers, $5.50, for both sexes, to order; also Raincoats and Jackets for both sexes. Samples shown free; call. Leo the Tailor, 422 N. Oak St. 40-tfc

FOR SALE—RAMS; yearling and two-year-old, big-type, smooth bodied Merinos; can be seen at any time. Marin Thomas, Phone 24-F-4. 10-tfc

FOR SALE—Chickens, all sizes, all kinds, always at best. Also rabbits. Red Star Groceteria, 903 West Clay St., Phone 166, Ukiah, California. 3-tfc

FOR SALE—Outboard motor, 16-horsepower; quick sale price $25. Joe Cohen Estate, 307 S. Main St., Phone 618. 9-tfc

WINE FOR SALE — Dry Wines, finest quality, any quantity from gallon up. Battista Winery, Bob Garzini, Rt. 2, Box 715, Ukiah. Licensed winery. 48-tfc

WOOD — Oak, manzanita, fir, madrone; cook stove or heater, green or dry; 12-14 in. $3.00 tier, delivered; 16 in. $3.50. All first quality, full measure. P. B. Hackley, Jr., Redwood Valley, Cal. Telephone 31-Y-11, evenings. 2-tfc

FOR RENT

TENTS FOR RENT—See Joe Cohen Estate, 307 South Main street. 10-tfc

FOUND

FOUND—A pair of men's shoes, recently repaired; left in business place by owner. Prove property and pay for this ad at The Press office. 9-tfc

Hunting Notice

I regret that it is necessary for me to refuse all hunting permits on my ranch properties. The McNab ranch has been definitely closed to all hunting.
1--4c JOHN L. McNAB

REAL ESTATE

1—18 acres. Fine chicken and grain place with good improvements. Equip. for 1500 hens. Necessary tools. 3 acres grapes. Well, gas engine and tank house. Large barn. Nice home with shade trees. Full price $4500. Terms $500 cash down and $25 per month payments.

2—10 acres with new house, electric lights, good well, all fenced and on county road and close to Redwood highway. Wood and timber to pay for place. Full price $1200; $350 cash will handle this. Don't wait too long.

3—30 acres, fully equipped and electrified modern chicken ranch located 2½ miles east of Willits, 5 chicken houses, good home, barn, double garage, spring with pumping plant (new Fairbanks-Morse engine and two tanks which pumps to all buildings and yards), incubator, hatchery and brooders. Flamo gas plant. Place is 1500 hen capacity. Approximately 1300 hens and pullets on place now. Present income around $300 per month. Price $6500. (Stock at market price).

4—2200-acre stock or sheep ranch located ½ mile east of Redwood highway and 3 miles south of Laytonville; 8-room home, barn, 50 acres good plow land, well and springs. Plenty of water for stock. All fenced. Must sell this to settle an estate. Price $14,000; $4500 cash will handle deal.

5—160-acre mountain ranch, good home with electric plant, barn, garage, woodshed, plenty of water from springs and a live creek through ranch. Considerable redwood and pine, family orchard, nearly all fenced, good deer hunting and ranch borders on headwaters of Navarro river, for fine trout fishing. Price $1900; half cash, balance on terms. Good road to property.

C. N. Snyder Realty Company
Phone 31 Minetti Bldg.

FOR SALE—160 acres near Covelo, 20 fruit trees, abundance of water, house partly built; price $1250. Austin Realty Co., 1733 Jefferson St., Oakland. 9-tfc

FOR SALE—Easy terms, Duplex cottage, always rented. Close to city limits. Large lot, double garage. Discount for cash. Apply at 903 West Clay street, Phone 166, Ukiah. 3-tfc

FOR SALE—Ranch of 439 acres; large part in Redwoods, free range, open land; 20 miles from Ukiah; price $5000. See Mrs. Jack McArdle, Orr's Springs. 5-tfc

FOR SALE — 450 acres, $6 per acre; several springs and one creek, good stock range and hunting; 50 miles north of Willits, 1 mile from Eel river and railroad. Address Dan Hickey, Hotel Willits, Willits, Calif. 38-tfc

FOR SALE—A house and three lots on Thompson street. Price asked very reasonable. Telephone 305-W. 6-tfc

FOR SALE — A quarter lot in Ukiah having four apartments (bringing nice income) and a separate house thereon. Owner is a widow who does not care to look after property. A fine investment for small amount. Write Investment, care The Republican Press. 7-tfc

FOR SALE, Reasonable — Six-room house, in good condition; hardwood floors, 1 acre land; kitchen garden; prunes, pears, peach, apple and walnut trees, grape vines and berries; good well on place; city water. You make offer. 616 Myron St., between Clara avenue and Ford street. 11-tfc

EMPLOYMENT

RELIABLE party wants job on dairy, or will lease on shares. Box No. X, Republican Press. 14-3c

WANTED—A girl or woman, not passed middle age, as housekeeper and cook for two adults. No children. Phone 627, Ukiah, California. 11-6p

WANTED — Woman wants part time work, housework or care for children. Mrs. M. Probst, 110 E. Smith St., Ukiah. 51-tfc

WANTED

WANTED — Three young accordion players would like to play for parties or entertainments of any kind. Will also give lessons in learning to play accordion. Del Guerra, 1217 W. Standley St., Phone 484, Ukiah. 14-6p

PIANO WANTED — Will rent, with option to buy, or store in return for use. Best of care guaranteed. Mrs. Ray Pearl, 1144 W. Perkins St. 14-3c

WANTED — Housekeeper companion, over 40 years of age; satisfactory arrangements. Apply Republican Press, Box 777. 14-3p

WANTED — A man, middleaged, for light duties on ranch; must be able to milk one cow; wages $20, good home to right party. Mrs. W. G. Lilley, Piercy, Calif. 14-3p

WANTED—A number of men to make split stuff; long job, tools furnished; contract work. See W. H. Carter, Rt. 2, Box 711, Ukiah, California. 13-3p

WANTED—A residence lot in or near Ukiah; reasonably priced. Address Lot Buyer, care Republican Press. 13-3p

WANTED — Four-foot fir wood. Model Bakery, Phone 8. 11-tfc

SMALL PROPERTY OWNERS cash in. Mendocino lands are wanted. Mendocino Land Service, Longvale, Calif. 8-12p

WANTED — Veal, chickens and turkeys bought at the market price. J. O. Brawn, Home Market, South State St. 38-tfc

WOOL GROWERS—Our connections enable us to offer you better returns. Get our prices before you sell. Anglo Sales Company, 1832 Folsom St., San Francisco. 4-12p

WANTED — We are now paying $2.50 per ton for old iron; as high as 1¾ cents for rags; any kind of metal bought. Joe Cohen Estate, 307 South Main street. 40-tfc

WANTED—Live veal and hogs, any amount. We also buy chickens, turkeys, lambs and cattle; cash prices. C. T. Irvin, Paramount Market. 38-tfc

Press Want Ads always pay.

MISCELLANEOUS

RUGS MADE from old carpets and rags. Alameda Rug Works representative will be in Ukiah September 2 and will call with samples. Rugs and carpets cleaned. Leave orders at Republican Press, Ukiah. 6-tfc

W. H. TAUBMAN has a fully equipped shop at 630 North State street, Ukiah, California, for cabinet work, repairing furniture, sharpening tools, filing saws and also does all kinds of carpenter work; prices reasonable. Phone 296. 8-tfc

Roofs of All Kinds
Built-Up Asbestos Roof
Tar and Gravel Roof
Composition Roof
and Wood Shingles
BY INSURED ROOFERS
H. G. Runkel
111 West Perkins Street, Ukiah
Phones: Office 102, Res. 151-W
1-tfc

WHY THROW AWAY your old rags? We have them washed and pay you 1½ cents a pound. Metal and junk of all kinds bought for cash.
Phone 618—We will call.
Joe Cohen Estate
307 S. Main St. 17-tfc

Press Want Ads always pay.

Mrs. Ophelia Heustes Died Here Monday

At the age of 80 years and after having lived here 75 years death beckoned Mrs. Ophelia Heustes at her home on Barnes street Monday morning. The dead lady was a daughter of Mr. and Mrs. Henry McPeak, one of the early settlers. The funeral was held yesterday from Eversole's Mortuary.

BROTHER VISITING

Mr. and Mrs. A. D. Hufft and daughters arrived this week to visit Mr. and Mrs. Loren Hufft. The visitors hail from Chicago where Mr. Hufft has been a secretary in superior court of Cook county a number of years. Mr. Hufft left here about 20 years ago.

ON BUYING MISSION

J. O. Brawn returned Wednesday from San Francisco where he was purchasing stock for The Home Market.

Used Cars and Trucks
BARGAINS AT VEVODA MOTOR SALES BIG LOT
Come in now and get yours—
Look at these prices:

1936 Std. Chevrolet coupe, gunmetal, run 11,000 miles, has radio, runs perfect $685
1932 Rockne 4-door sedan, nice light car, lots of room, paint and tires good $300
1931 8-cyl. Nash sedan, very good condition, good tires and upholstery ..... only $300
1930 Chevrolet coach, new tires, seat covers; new floor mats; a good buy at $250
1929 Dodge Senior coupe; a good running car, low mileage, very dependable; a real buy for only $150
Several more to choose from, priced ..... from $100 up
We also have several Good Used Trucks, ready to go to work
1934 Ford V8, new flat body, 10-ply tires, aux. Brow-Life transmission, motor reconditioned ..... only $650
1934 Chevrolet, dual rear axle, good body, good tires, booster brakes; thoroughly reconditioned $875
1927 International 1½-ton, 10-ply tires, good body and cab; a dandy ranch truck, $175
1930 Chevrolet truck, good tires, body and cab $300
1932 Chevrolet chassis, 190" wheelbase, suitable for lumber or bulky loads $350
1929 Ford 1½-ton chassis, good running truck $100
TERMS — 1/3 down, balance 12 months; your present car may make the down payment.

Vevoda Motor Sales
Phone 370-W

LOST

LOST — A lady's wrist watch, dropped on the street; initialed "A. A." Reward if brought to The Republican Press. 15-3c

LOST — Wire-haired terrier, answers to name of Pat; 14 months old; solid red collar. Reward. Notify Clyde C. Brewer, The Forks Service Station, Phone 758-W. 14-3c

LOST — A three-month-old Fox terrier Pekinese puppy; female. large eyes; tan and white. Answers to name of Peggy. Reward. Phone 331-M, or call at 717 North Oak St., Ukiah. 10-tfc

LOST—Will the party who picked up a tan-colored jacket at the beer stand at the Rodeo ground during Rodeo kindly leave the same at The Republican Press where it will be called for by the owner? Lost Jacket, care The Republican Press. 14-3c

TAX RATE CUT TO THE LIMIT

Supervisors Lowered Levies 10 Cents Under Last Year

While a big cut was made by the supervisors of Mendocino county at the budget setting last week a still further cut would have been manifested had it not been for the severe storms last winter which played havoc with roads and bridges.

Must Figure Close.

As it is roads, by the cut, may suffer, as the sums provided for road work are the lowest possible and any unforseen demand for money for roads or bridges will necessitate future funds therefor.

Law Demands It.

The great bulk of provisions arranged for last week came under mandatory heads and there is no way of avoiding them. An amusing feature of the budget setting came to light by the discovery Mendocino county, for having been thrifty in the past, was this year paying the old bill. In 1932-33, the expenditure for Mendocino county was $378,806. If the board had taken advantage of the limitation as set by law the members could have increased this amount by five per cent each year. Instead of taking the extra five per cent each year, the board made substantial cuts amounting to $173,585. If these cuts had not been made at that time it would not be necessary today to go before the Board of Equalization, in order to secure necessary funds for the fiscal year.

Value Drop Seen.

A decrease in property values in Mendocino county is estimated, roughly, at about $500,000.

Some Of The Increases.

Outstanding increases in the budget include registrar of voters and elections, $5,852; grand jury, $1,020; county farm, $5,763; social agent, $2,917; relief of needy aged, $93,833; aid to crippled children, $2,000; roads in general county levy, $14,921. The large appropriation for elections is caused by the general election this fall.

How It Works.

Some of the moneys to finance the budget come from state aid grants and non-tax revenues, estimated at $280,685, which, together with unencumbered balances of $201,513 carried over from the previous year, leave a total sum estimated at $387,632, compared with $336,595 last year, to be financed by local property taxpayers, unless reductions are made from original department requests.

To Increase Reserve.

The county this year proposes to increase the general reserve by $10,000, thus increasing the tax requirement by that amount.

In The End.

Final pruning ended it was found the supervisors had reduced taxes 10 cents under what they were last year and the outlay for roads was lowered $16,018.

ON HUNTING TRIP

A party composed of Dr. J. Newell Rea, William Harris, Dr. E. C. Bennett, Jack Roberts, Ferdinand Valette and Jud Gowan left Sunday on a hunting trip in the Mendocino National Forest and plan returning the last of the week. They have 12 horses in their outfit and hope to have them loaded with venison when they break camp at Hull Mountain.

Mendocino Employe Will Work No More

(The Mendocino Beacon)

Jens Hansen, well known resident of this community, has given up his position as watchman at the local lumber plant. Mr. Hansen, whose health has not been the best lately, has decided to retire from active labor after a period of 50 years of faithful service. The major part of this time has been passed in the employ of the Mendocino Lumber Company.

ARE TO MARRY

Dr. E. J. Gibson, who has a country place on Robinson creek and Wanda A. Benton are to be married here this week. Dr. Gibson and bride hail from Alameda county.

AT LAYTONVILLE

R. J. Pearl and R. S. Thompson were in Willits Monday on WPA business.

CARD OF THANKS

We wish to extend our sincere thanks for the many kindnesses extended us during the illness and at the passing of our beloved mother, Mrs. Parthenia Howell. Also for the beautiful floral tokens of love and esteem.
William Howell
Mrs. Emma Brush
Mrs. J. B. Burke
15-1c L. P. Weir

CARD OF THANKS

To all who assisted us in our recent bereavement, in the death of our brother Clarence M. Williams, especially the employes of the Ukiah Fruit Growers Association, we wish to express our most profound gratitude.
The Williams Family.
Calpella, Aug. 26.

ESTRAY NOTICE

There came to my place a spotted sow weighing about 100 pounds. One leg appears to have been injured. Owner may recover animal by paying cost of feed bill and advertising.
CHRIS NORGARD,
15-3p Ukiah, California

NOTICE OF TIME AND PLACE OF HEARING ON PROBATE OF WILL

In the Superior Court of the State of California, in and for the County of Mendocino.
In the Matter of the Estate of PARTHENIA BUDD WEIR HOWELL, Deceased.

Notice is hereby given that on the 21st day of August, 1936, Keith C. Eversole produced a document, purporting to be the last will and testament of Parthenia Budd Weir Howell, Deceased, and filed the same herein, together with his petition praying that the same be admitted to probate, and that letters testamentary be issued to said Keith C. Eversole.

Notice is further hereby given that on the filing of said petition and the production of said document the Clerk of this Court fixed the hearing of said petition for Friday, the 11th day of September, 1936, at the hour of ten o'clock A. M., of said day, at the court room of this Court, in the Court house in the City of Ukiah, in said County and State, at which time and place said petition will be heard by said court.

Dated this 21st day of August, 1936.

H. M. BURKE,
County Clerk of said County of Mendocino, and ex-offico Clerk of the Superior Court thereof.
By Barbara Dickey, Deputy.
First publication in Ukiah Republican Press Aug. 26, 1936.
15-4c

NOTICE TO CREDITORS

In the Superior Court of the State of California, in and for the County of Mendocino.
In the Matter of the Estate of PIETRO GIANECCHINI, also known as Pietro Granecchini, Deceased.
No. 5910.

Notice is hereby given by the undersigned, the Public Administrator in and for the County of Mendocino, State of California, Administrator of the Estate of Pietro Gianecchini, also known as Pietro Granecchini, deceased, to the creditors of, and all persons having claims against the said deceased, to file them with the necessary vouchers within four (4) months after the first publication of this notice, in the office of the clerk of the above entitled court, or to exhibit them with the necessary vouchers within four (4) months after the first publication of the notice to said administrator at the office of A. L. Wessels, at 112 North School Street, Ukiah, California, which said office the undersigned selects as his place of business in all matters connected with the estate of Pietro Gianecchini, also known as Pietro Granecchini, deceased.

Dated this 14th day of August, A. D. 1936.

D. C. SMITH,
Public Administrator in and for the County of Mendocino, State of California.
ARTHUR L. WESSELS,
Attorney for said Administrator.
First publication in Ukiah Republican Press, Aug. 19, 1936.
14-4c

Phone 59-J North State St.
SEQUOIA HOTEL
AL McCABE, Prop.
First-Class Furnished Rooms
Hot and Cold Water in Rooms
75c and $1.00
UKIAH, CALIFORNIA

Business Phone 180
C. E. WALLETT
ELECTRICIAN
ELECTRICAL WIRING AND REPAIRING
517 South Oak St., Ukiah

Frank Mitchell
GENERAL CONTRACTING
House Moving
Phone 304-W Ukiah, Calif.

State Law Now Makes Auto Insurance Virtually Compulsory
Don't take a chance when the FARMERS EXCHANGE will insure you at actual cost if you are eligible.
C. N. SNYDER REALTY CO.

FARES REDUCED FOR COACH TRAVEL
From Ukiah

TO	One Way	Round Trip
San Francisco	$2.45	$4.25
San Rafael	2.00	3.60
Novato	1.75	3.15
Petaluma	1.55	2.80
Santa Rosa	1.25	2.25
Healdsburg	.95	1.75
Cloverdale	.60	1.10
Willits	.55	1.00
Fortuna	3.05	5.50
Eureka	3.45	6.25

LONG LIMITS
Tickets good in Coaches only. Ask the Agent for first class fares good in sleeping cars.
Northwestern Pacific
Redwood Empire Route

HEALTH via Colonic IRRIGATION
Ninety per cent of all ailments lie in the colon or large intestine.
Laxatives throw the musculature of the colon into a spasm of unnatural contraction; as a result the muscles become exhausted.
Thus chronic constipation takes place. The bowel movement you had today was the one due the day before yesterday. This delayed time means your system was absorbing poison. Heart disease, ulcers of the stomach, etc., kidney disease, rheumatism, asthma are directly or indirectly traceable to the neglected condition of the large intestine (colon).
Our method of Colonic Treatments leave the colon walls in a normal condition. Only when the system is cleansed of this poison are you enjoying good health.
Consultation without obligation. Nurse in attendance. A trained operator for women patients.
DR. H. E. ALLYN, D. C.
Phone 241 — Morris Building, Ukiah

NORTH OF SAN FRANCISCO, IT'S
O'CONNOR'S FOR FURNITURE
Expert Interior Decorating Service
The largest and most complete store of the present day styles . . . Drapery department and service second to none . . . A representative in this territory to serve you every 10 days. A card to this paper will bring our store to your door . . . Convenient credit.
O'CONNOR FURNITURE COMPANY
511-517 FIFTH STREET — SANTA ROSA — PHONE 402
Since 1888

When you visit
SAN FRANCISCO

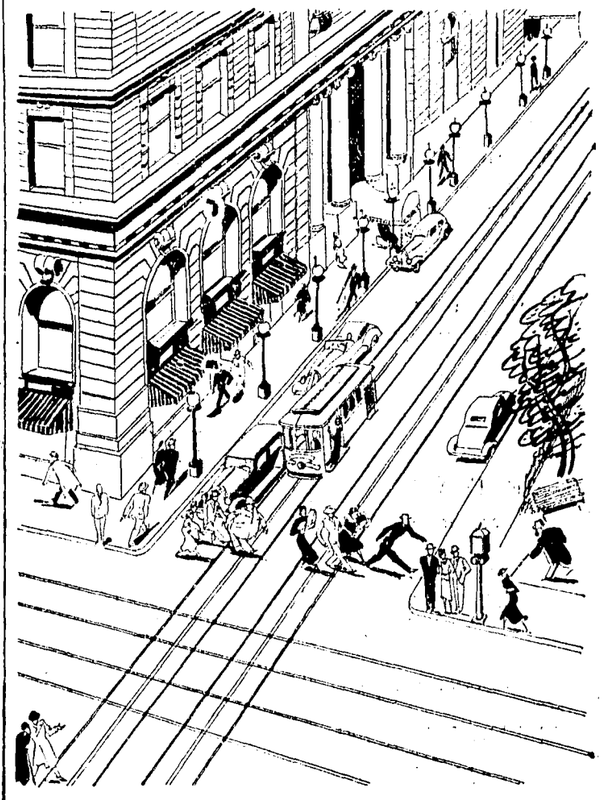

Of course
you'll stop at the St. Francis . . . on Union Square, where uptown and downtown meet . . . surrounded by San Francisco's smartest shops and office buildings, with leading theatres nearby. Rates from $3.50 single and $5 double, all rooms with bath.
DINNER AND SUPPER DANCING
nightly except Monday in the
MURAL ROOM
HOTEL ST. FRANCIS
Management . . . James H. McCabe

HOPLAND PAIR ... SPOTLIGHTERS?

Traffic Officer Says Men Had Doe They Shot At Night

Special Correspondence of The Press

HOPLAND, Aug. 24.—Mr. and Mrs. Arthur Moose and family passed Sunday in Windsor, guests of relatives residing there.

Father Very Ill.

Mrs. Esther Myers was called to Lake county Saturday by the serious illness of her father, Henry Sylar, who underwent an emergency operation in the early morning hours at Craig Hospital, Lakeport.

To Leave Hopland.

At the end of the fruit season Mrs. Frances Cantrell is leaving Hopland for Santa Rosa, in which place she will make her future home.

Goes To Ukiah.

Al Catendo, who was formerly employed by Rood's cash store, has accepted a position in a grocery store in Ukiah and will soon resume his duties there.

Had Houseguests.

Houseguests of Miss Lola Duarte during the past week were Mrs. Lupy Gordon, of Fort Bragg ,and Mr. and Mrs. N. C. Fitch and daughter, of Bakersfield.

Husband In Hospital.

Mrs. Fred Allenbest came up from San Francisco Thursday to attend to some business matters, returning later to the Bay region to be near her husband who is seriously ill in Mt. Zion Hospital.

San Mateans Here.

Mr. and Mrs. F. E. Gibson and children were here from San Mateo and passed the weekend in the home of Mr. and Mrs. R. Buckman in McDowell Valley.

Were Here Sunday.

Sunday dinner guests of Mr. and Mrs. H. H. Gibson were Mr. and Mrs. Jesse Daw, of Sebastopol, Mr. and Mrs. Walter Daw and three children, of Los Angeles, Mrs. Nettie Goodrich, of Healdsburg, and Mrs. Irvin Goodrich, of Ukiah.

Miss Beatrice Shimmin, of Ukiah, passed the weekend in the home of Mr. and Mrs. Bert Shimmin.

Came To See Brother.

Mrs. O .W. Powler, of Logansport, Indiana, and Mrs. Ida Jackson, of San Francisco, passed some time recently visiting in the home of their brother, Fred Perdue.

Had Varied Trip.

Mr. and Mrs. Russell Patteson and son returned Sunday from a two weeks' vacation passed at Lake Tahoe, in Los Angeles and ending with a day at the fair in San Diego.

Club Was There.

Mr. and Mrs. Wm. Peters entertained the 4-H Club Thursday at their home in Riley Valley. Other guests of the evening were Mr. and Mrs. A. Nelson, Mrs. Helena Vassar, Harold Buckman, Mr. and Mrs. George Poor, Mr. and Mrs. Jack Lee.

Oaklanders In Valley.

Leslie Lodge, Oscar Nelson and son, Jack, came up from Oakland and passed the weekend in the home of Mr .and Mrs. Geo. Poor.

Two Are Arrested.

A traffic officer near Cloverdale last week arrested two young men from Hopland for using a spotlight in hunting deer and for killing a doe. The officer claims to have observed the men making use of the spotlight. Later he stopped them on the highway and when searching the car found a live doe. The young men are said to have denied shooting the doe and claimed they were preparing to turn it over to an officer. But when the animal was skinned two bullet holes were found in the neck.

WAS AT REDDING

Mrs. Will Collier, former Ukiah resident now living in Willits, attended the Great Council of the Order of Pocohontas at Redding last week . She was a delegate from Ukiah council.

SUSPENDED STRUCTURE OF SPAN GOING IN FULL SWING SHORTLY

Many Contracts Are Being Rushed At Golden Gate

(By Stuart B. Dunbar)

With 17 cable bands already in place, work of stringing the suspender cables of the Golden Gate bridge was well under way at the opening of this week's construction activities on the big span and indications were that by next Monday erection of the suspended structure will be going forward full swing. This was reported by Chief Engineer Jos. B. Strauss in his weekly resume of progress on file for the board of directors of the Golden Gate Bridge and Highway District. The chief engineer reported work on the Marin approach span, other than the painting, which will continue for about two weeks, will be entirely completed Tuesday.

Start South Span Approach.

Meanwhile the contractor has been barging the false work used in construction of the span to the San Francisco side, where it is being trucked to Fort Point for use in erection of the great arch over old Fort Winfield Scott and in erection of the south approach span, now well under way with steel work plainly visible from the north bay ferries. Erection of steel for the arch is expected to commence in approximately three weeks and with everything in readiness it is expected that this structure will be completed in record time.

End Not Far Off.

Completion of the low viaduct of the east approach road through the Presidio is now in sight and indications are that the last of this unit will be finished within the next month.

Ahead Of Schedule.

Erection of steel superstructure for the high viaduct of the same approach has been proceeding ahead of schedule and, according to the chief engineer, is now 25 per cent complete.

Crews Carry 925 Men.

Excavations still are under way at the site of the toll area overlooking Fort Scott and concrete footings and columns are being poured. Excavations also are under way for the underpass for Lincoln boulevard near the toll area and concreting of this structure will commence within a short time. Owing to the number of contracts now under way the employment roll is steadily increasing, the chief engineer reporting 475 men at work during the past week. This number was further increased with 450 men employed on the Sausalito lateral approach road and other work under way on the San Francisco side of the Golden Gate under WPA auspices.

Willits Is To Have Legion Drum Corps

At the next meeting of Willits American Legion post groundwork of forming a drum and bugle corps in the Sons of the American Legion will be laid. Lee Roberts will have charge of forming and drilling the corps and expects to have the boys ready to enter the competition at the next state convention.

KILLED IN CRASH

Mrs. Jean Reed, formerly Myrtle Hughes of the pioneer Hughes family of Potter Valley, was instantly killed in an automobile accident in San Mateo Saturday. The funeral was held in Petaluma Monday.

INDIANS FACE PICKER

(Continued from Page One)

dustry. New-type mechanical hop pickers are being used on an experimental basis this season on the E. Clemens Horst yards in Sacramento valley, one of the largest in the world.

Reduces Process.

The new machinery, invented by Edward Thys, engineer employed by Mr. Horst, will cut the process of harvesting hops in half. It consists of a grizzly and vacuum belt separator which separates the leaves from the hops after the hops are picked from the vines with picking drums. The new machine is directly beneath the picker.

What It Does.

Under the old method the hops and leaves are dropped from the drums and then elevated by conveyors to the old type gravity separator. The new method eliminates the escalators. In the old way, necessitating twice the amount of handling, the hops often are bruised. Mr. Thys said the invention is modeled after the portable hop picking machine, which he invented several years ago.

Now Being Used.

At the Brewer ranch, machinery, most of it installed within the last two or three years, is used exclusively in preparing hops for the breweries.

Carefully Separated.

The entire hop vine is trucked to the machinery shed, where it is pulled through the picking drum. The hops are carefully and swiftly separated from the vines.

"POP" McCRAY 87

"Pop" McCray observed his eighty-seventh birthday anniversary Friday and he and Mrs. McCray were dinner guests of Mr. and Mrs. Tom Mitchell, Cloverdale. For years "Pop" McCray conducted The Old Homestead near Cloverdale and everyone in this part of the country knows and likes him. Hope is many more birthdays may follow.

WERE IN EUREKA

Mr. and Mrs. C. Norgard after passing several days in Eureka, guests of Chris Norgard, came to Ukiah accompanied by Mr. Norgard and stopped over at the ranch south of town for a visit before returning to their home in Stockton.

CAMP ON COAST

Mr .and Mrs. L. Charlton went to Mendocino Friday and are stopping in one of the Matson cabins during the hot spell.

John C. Spaletta, of the highway maintenance department at Laytonville, was in town on legal matters Saturday afternoon.

DISASTER WAS JUST AVERTED

Timely Work Of CCC And Department At Willits Seen

(The Willits News)

What promised to be one of the worst fires in this valley for a decade or more was narrowly averted by the quick response of the Willits Fire Department and a crew of 15 men with a fire truck from Camp Northwestern last Saturday afternoon.

Where It Started.

The fire broke out at Muir's switch a mile south of town, first being discovered burning in a refuse pile of the McKee sawmill. The mill crew had been burning sawdust that morning and when the men went to lunch, threw water on the fire and thought it was out. There were some smouldering embers and in a little while the blaze was burning briskly, spreading through dry grass along the railroad track to piles of wood and ties, which made a good hot blaze. For a time fire threatened the sawmill and the Shell Oil Company plant.

Much Was Lost.

Good work by the fire fighters soon had the blaze under control More than 200 railroad ties belonging to Ernest McKee and 66 tiers of wood belonging to J. T. Sutton were destroyed. The railroad loss was confined to a number of cross and switch ties on the sidetrack.

X-Ray Shows No Internal Injury

Lynn Ganter, who fell asleep at the wheel of his car one night last week near Pieta and was seriously hurt in the wreck that followed, is getting along favorably at Ukiah General Hospital. The young man has, X-ray pictures show, a broken collar bone, some broken ribs and a broken shoulder. However, no internal complications resulted. Passing motorists saved the young man from cremation when the car took fire. Dr. J. J. Kirwin is in charge of the case.

Goes To College—Studies Dramatics

Oliver A. Pacini, who is an accomplished musician, goes to San Francisco State College Saturday and will study music and dramatics.

WON SCHOLARSHIP

Philip Joseph is sailing August 29 for the east, where he will enter Harvard University. Mr. Joseph won a $1200 scholarship in architecture recently which speaks very highly for the young man's talent along that line.

HAD INFECTED ARM

Leland Lawrence has had his left arm in a sling several days, the result of a bite from a poisonous insect, received while driving on a recent trip to San Jose to visit relatives.

INEXPERIENCE BRINGS DEATH

Clarence Williams Is Victim Of Error In Using Motorcycle

Clarence Williams, 25-year-old son of the late Mr. and Mrs. W. M. Williams, old residents of the Calpella section ,recently bought a motorcycle and was learning to ride it and Monday night while riding on Redwood Highway failed to make a turn when traveling at a high rate of speed and crashed into a tree.

Went To Willits.

The tragedy ended following a trip to Willits the young man had undertaken and, as he was an inexperienced rider, it is surmised that, as he was about to stop, he gave the motorcycle more power instead of shutting off the gasoline, as he probably intended to do.

Sister Found Him.

The first to reach the scene of the accident was a sister accompanied by her husband, H. T. Jarrett, of San Francisco. They found the injured man had suffered a frightful gash on the forehead and was unconscious at the time. He was hurried to Ukiah for medical treatment, but died soon afterward.

Was Born Here.

Clarence Williams was born on the Williams ranch about a mile this side of Calpella and had lived there all his life. His parents, Mr. and Mrs. W. M. Williams died within a short time of each other about three years ago.

Buried On Sunday.

Funeral services were held Sunday morning from Eversole's Mortuary and interment was in Ukiah cemetery. Rev. Claud Mosher officiated at the burial.

The Remaining Family.

The following brothers and sisters survive: William Williams, Caspar; Ida Westfall, San Francisco; Margaret Stewart, Redding; Annie Donnelly, San Francisco; John Williams, Vacaville; May Street, Talmage; Ben Williams, Blue Lakes; Ina Jarrett, San Francisco; Alice McInerney, Calpella; Edward Williams, San Francisco; Viola McDonald, Calpella.

BUILDING SCHOOL

The Seventh Day Adventist school which has stood for a number of years at the southern city limits on Dora street has recently been torn down and work on a new modern concrete structure is being started. It is expected to have it completed before the beginning of school.

A Vallejo Woman Hurt In Accident

Mr. and Mrs. Gaylord Hardenbrook, enroute from Vallejo, met with an accident about a mile west of Wendling when the Hardenbrook car met a truck at a narrow point. The Hardenbrook machine went off the highway and struck a tree and Mrs. Hardenbrook sustained a broken collarbone. She was conveyed to the Redwood Coast Hospital where her injuries were dressed.

VISITED MOTHER

Len Michaelson went to Eureka to take part in The Lions Club meeting Saturday and, while in the northern city had a nice visit with his mother and sisters .

ASKS A QUESTION

The Republican Press has received a letter reading:

Republican Press,
Ukiah, California.

My friend:

I like askit if Injin boy and girl can getit swimming hole. We no wantit golf game, too much walk. We likeit have big house for grass game and dance house, wanta good roof, so don't leak. Think goneget plenty rain this winter.

Good buy, and you and I have good luck,

Little Jim.

AT CRINELLA HOME

Mr. and Mrs. Marion Ward were in Ukiah Sunday from Petaluma, dinner guests at the home of Mr .and Mrs. D. Crinella.

MOVED TO WATSONVILLE

Mr. and Mrs. B. D. Estill and family have moved to Watsonville where Mr. Estill has obtained employment.

ARE IN FRESNO

Mr. and Mrs. Lawrence Wildberger motored to Fresno Sunday where they will visit with friends for a week.

HAVE BEEN HUNTING

Lou Hansen and Orval Archer, of the Bank of Willits, are expected home today after having been hunting the past week.

WANTED — RELIABLE MEN BY NATIONAL ORGANIZATION

Must be now employed, have foresight, fair education, mechanical inclinations, and be willing to train in spare time or evenings to qualify as INSTALLATION and SERVICE experts on all types of Electric Refrigerators and Air Conditioning equipment. For interview write, giving age and present occupation.

UTILITIES ENGINEERING INSTITUTE
404 N. Wells St., Chicago, Ill.

DAN WEBSTER — E. C. GREENLEAF
317 Clara Ave.; Phone 657 — Cor. Oak St. and Low Gap Road
Painting, Papering
FURNITURE REFINISHING

MAURICE HOTEL
Ideally Located
Post Street at Jones

ONE RATE
$2.50 single
$3.50 double
$4.00 twin beds

Where Smart People Meet in San Francisco

The distinguished MAURICE HOTEL offers the traveller 17 floors of exquisitely furnished rooms all with bath and shower all outside and flooded with sunshine at one standard rate. Excellent meals at satisfactory prices.

FREE drive-in GARAGE

√CONVENIENT
√ECONOMICAL
√LUXURIOUS

SAN FRANCISCO

Managing Director
George T. Thompson

Prescription Rx DRUGGISTS

Visit Our Magazine Department
Ukiah Pharmacy
E. L. Chelli, Ph. G.
Ukiah, Calif.

WED. ONLY, AUG. 26

He got away with murder! Until he matched his wits against a pair of . . . .

"BIG BROWN EYES"
JOAN BENNETT
CARY GRANT

Comedy — Adventure
Vaudeville Reel

ALSO
World's Greatest Mentalist

ALANO DASS
IN PERSON
One Performance — 9:00 P.M.

WORLD'S GREATEST MENTALIST
ALANO DASS
PRESENTS A
Special Ladies' Matinee
THURSDAY, AUG. 27 — 2:00 P.M.
A Stage Presentation That May Change Your Whole Life!
Never before . . . perhaps never again a man with such phenomenal powers! He sees the future and tells it!
ALANO DASS WILL GIVE A ONE AND A HALF HOUR PERFORMANCE
Ladies, this is your opportunity . . . Don't miss it!
Doors Open 1:30 P.M.
On the Screen — "Hearts Divided"

Thurs., Friday, Aug. 27,28

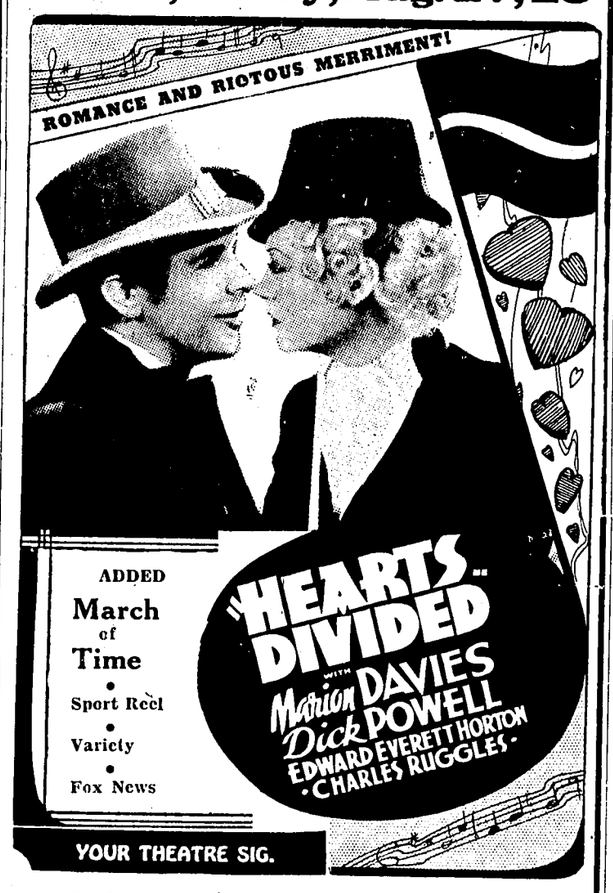

ADDED
March of Time
Sport Reel
Variety
Fox News

YOUR THEATRE SIG.

Also Final Appearance — World's Greatest Mentalist
ALANO DASS
In Person — Thursday, August 27

THREE BIG DAYS
SAT., SUN., MON., AUG. 29, 30, 31
MATINEE SAT. 2 P. M. — CONTINUOUS SUNDAY 2 to 11 P. M.

That golden head bobbing in a fast tap! That cute face smiling wide! Those big eyes filled with tears . . . . .

It's a Picture Event
SHIRLEY Temple
in "THE POOR LITTLE RICH GIRL"
ALICE FAYE · JACK HALEY
GLORIA STUART · Michael Whalen

Added Short Features
COMEDY
PICTORIAL
COLOR CARTOON
NEWS EVENTS
'New Adventures of Tarzan," Serial
Saturday Mat. Only

Tue$day, Sept. 1
SPECIAL EVENT

HANG ONTO YOUR HEARTS FOLKS!

EXTRA ADDED ATTRACTION
Louis vs. Sharkey
FIGHT PICTURES — SEE THE BROWN BOMBER MAKE HIS GALLANT COMEBACK!
COMEDY — VARIETY REEL — CARTOON AND NEWS

Comfortably COOL
STATE THEATRE
Ukiah, California
Phone 55
2 Shows Every Evening, 7 and 9 p.m.